

LOWER GROUND FLOOR

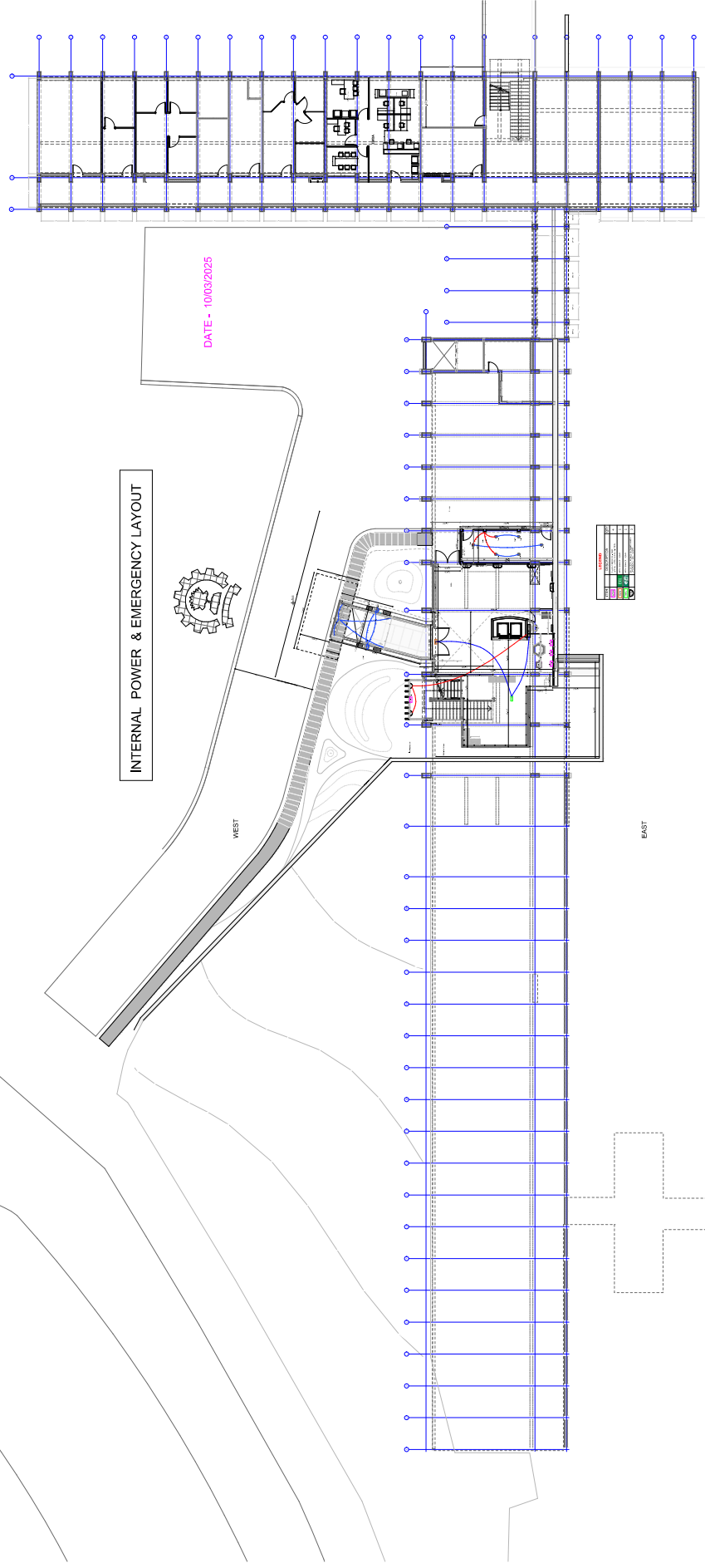

INTERNAL POWER & EMERGENCY LAYOUT

DATE - 10/03/2025

WEST

EAST

1:200

CONSULTANTS 1) Mr. Anur Goswami Rafi Karmal Engineers Pvt. Ltd. (Electrical Consultant) 2) Mr. Madan Rawal (Lighting Consultant)	REF DRGS	REVISIONS No. DATE DESCRIPTION	NOTES 1. DIMENSIONS IN MILLIMETER, LEVELS IN METERS, UNLESS SPECIFIED. 2. DO NOT SCALE DRAWINGS. DISCREPANCIES IF ANY TO BE BROUGHT TO THE NOTICE OF THE ARCHITECT. 3. ALL DIMENSIONS IN THE DRAWINGS OR SCHEDULES MUST BE USED TO BE REPRODUCED CORRECTLY. HAND-MADE DIMENSIONS OR DIMENSIONS TO BE USED FOR ANY PURPOSE OTHER THAN FOR WHICH IT IS MEANT.	DRAWING DETAILS DATE: 10/03/2025 DRAWING SCALE: 1:200 DRAWN/CHECKED: SHEET SIZE: A1	CLIENT ITT Mumbai PROJECT ITT Main Building DRG NAME LGF - Power DRAWING NO: 92/REPL-MEP-EL/06/R0	JOB NO. 92 STATUS For Tender	SAIIEC Studio Architecture Heritage Environment Consultancy 1st Floor, Pawar Colage, Pandit Soltor Road, Malad(East), Mumbai -400097 #98-9049908, #98-9849908 studioarchitecture@yahoo.co.in www.saiiec.net
--	-----------------	--	---	--	---	---	---

FIRST FLOOR

INTERNAL POWER & EMERGENCY LAYOUT

DATE - 10/03/2025

WEST

EAST

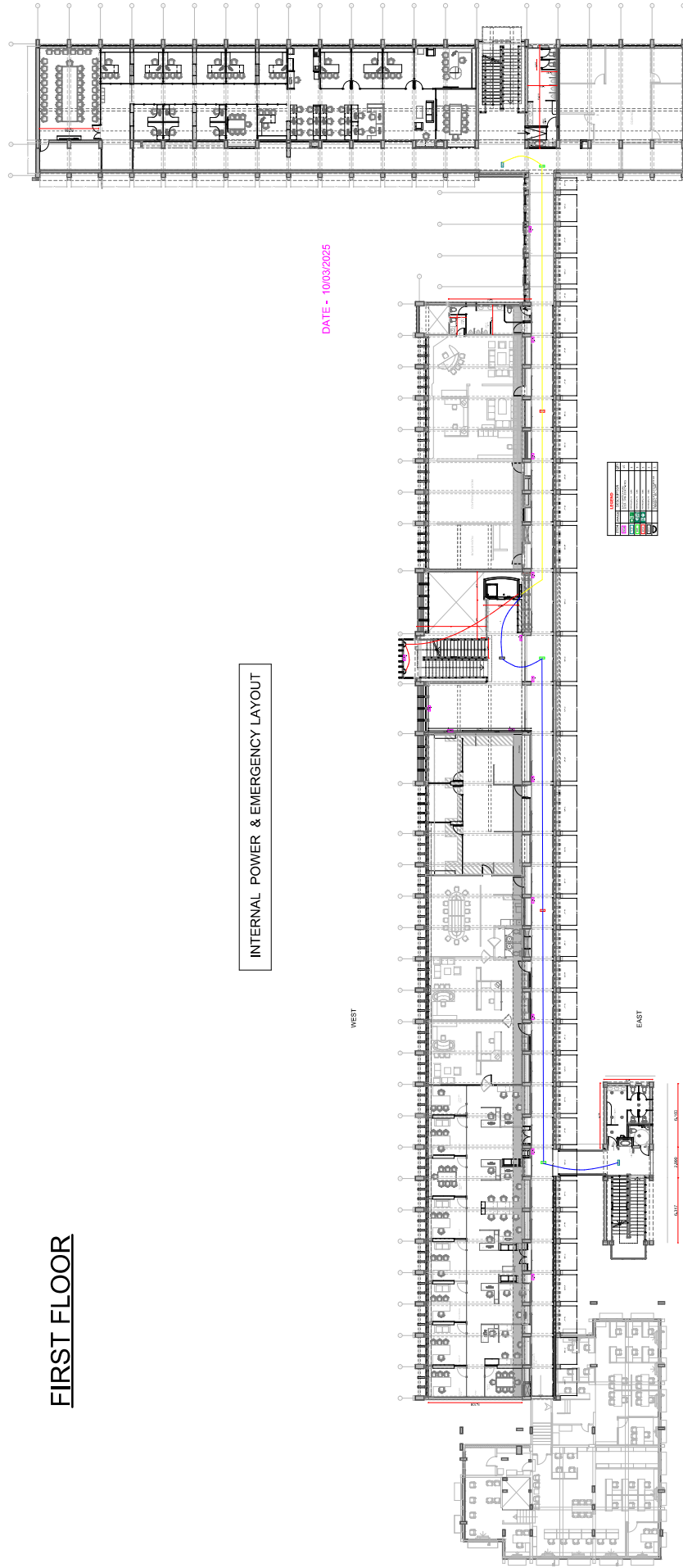

1:200

CONSULTANT'S	REF DRGS	REVISIONS	NOTES	DRAWING DETAILS	CLIENT	JOB NO.	STATUS
1) Mr. Anup Coastis Rathakamal Engineers Pvt. Ltd. (Electrical Consultant)		No. DATE DESCRIPTION	1. DIMENSIONS IN MILLIMETER, LEVELS IN METERS, UNLESS SPECIFIED. 2. DO NOT SCALE DRAWINGS. DISCREPANCIES IF ANY TO BE BROUGHT TO THE NOTICE OF THE ARCHITECT.	DATE 10/03/2025 DRAWN/ CHECKED	PROJECT IT Main Building DRG NAME FF- Power	92	For Tender
2) Mr. Madan Rawal (Lighting Consultant)			SCALE DIMENSIONS IN THE DRAWING OR REVISED DIMENSIONS, USE MUST TO BE REPRODUCED, COPIED, HANDLED OVER TO THIRD PARTY, OR USED FOR ANY PURPOSE OTHER THAN FOR WHICH IT IS MEANT	SHEET SIZE A1			
							SAIEC Studio Architecture Heritage Environment Consultancy 1st Floor, Pawar Cottage, Pandit Solticor Road, Malad(East), Mumbai -400097, #98-99-9998, #98-99-9998 studioarchitecture@yahoo.co.in www.saihec.net

