

- NOTES**
- 1) ALL DIMENSIONS ARE IN MILLIMETERS
 - 2) NO DIMENSION TO BE SCALED FROM THE DRAWINGS WRITTEN DIMENSIONS TO BE FOLLOWED
 - 3) IN CASE OF DISCREPANCIES LARGED SCALE DETAILED DRAWINGS SHALL SUPERSEDE SMALLER SCALE DRAWINGS AND DISCREPANCIES IN THE DRAWINGS ARE TO BE BROUGHT OUT TO THE NOTICE OF THE ARCHITECT IT IS GOT TO BE RECTIFIED BEFORE TENDERING
 - 4) ALL SERVICE SIZES AND DETAILS TO BE REFERRED FROM DRAWINGS OF SERVICE CONSULTANTS
 - 5) ALL STRUCTURAL SIZES AND STRUCTURAL DETAILS TO BE REFERRED FROM DRAWINGS OF STRUCTURAL CONSULTANTS.
 - 6) EXTERNAL DUMMY WALL IS 100MM THK. EXPOSED R.C.C. PRE-ENGINEERED - FORMWORK AS SPECIFIED IN R.C.C. DRAWINGS WITH PATTERN OF GROOVE AS INDICATED
 - 7) OPTION TO BE LEFT TO THE CONTRACTORS TO HAVE EXTERNAL DUMMY WALL IN 100MM R.C.C. PARDI WITHOUT PLASTER, WITH FORMWORK GROOVES FINISHED AS PER SPECIFICATION OR BLOCK WORK WITH PLASTER TO BE FINISHED AS PER SPECIFICATION WITH GROOVES IN PLASTER
 - 8) EXTERIOR ACRYLIC EMULSION PAINT FINISH SHOULD HAVE 1 PRIMER COAT AND 2 - FINISHING COATS AS PER DETAILED SPECIFICATION
 - 9) ALL PLASTER PARTS AROUND WINDOWS JAMBS, SOFFIT SILES - TO BE FINISHED WITH EXTERIOR ACRYLIC EMULSION PAINT & BRICK WORK BEHIND R.C.C. PARDI TO BE FINISHED WITH EXTERIOR ACRYLIC EMULSION PARTS PER APPROVED SPECIFICATION, ALL PAINT TO HAVE COLOUR, PATTERN TEXTURE AS INSTRUCTED BY THE ARCHITECT.
 - 10) ALL EXPOSED STEEL WORK IS HOT DIPPED GALVANISED AND STRUCTURAL STEEL TO BE COATED BY INTUMESCENT PAINT OF FIRE RESISTANCE OF TWO HOURS.
 - 11) ALL SINDRY METAL WORK, CLADDING & CLADDING, JOINERY & RAILING WORKS TO BE PROCURED AND FABRICATED ONLY AFTER APPROVAL OF SHOP DRAWINGS BY ARCHITECT
 - 12) ALL INTERNAL LEVELS ARE UNFINISHED LEVELS AND ALL EXTERNAL LEVELS OF REINFORCE TURF, SHAWHAD ROAD ETC. ARE FINISHED LEVELS.
 - 13) ALL SKIRTING INDICATED ARE TO BE READ AS 75MM HIGH SKIRTING UNLESS OTHERWISE SPECIFIED

- INDEX:**
- NEW BRICK WORK
 - EXISTING WINDOWS TO BE RETAIN AND REFURBISHMENT REFER WINDOW SCHEDULE
 - REMOVAL OF EXISTING STRUCTURE
- NOTE:**
- ALL STRUCTURAL CRACKS TO BE REPAIR AND PLASTERED. CRACK FEELING SHALL BE DONE ON REQUIRED AREAS ATTENDING ALL LEAKAGES NEW TEXTURE PAINT WITH GROOVES SHALL BE DONE CUT OUT IN SLABS FOR TO BE CONSIDERED IN TENDER

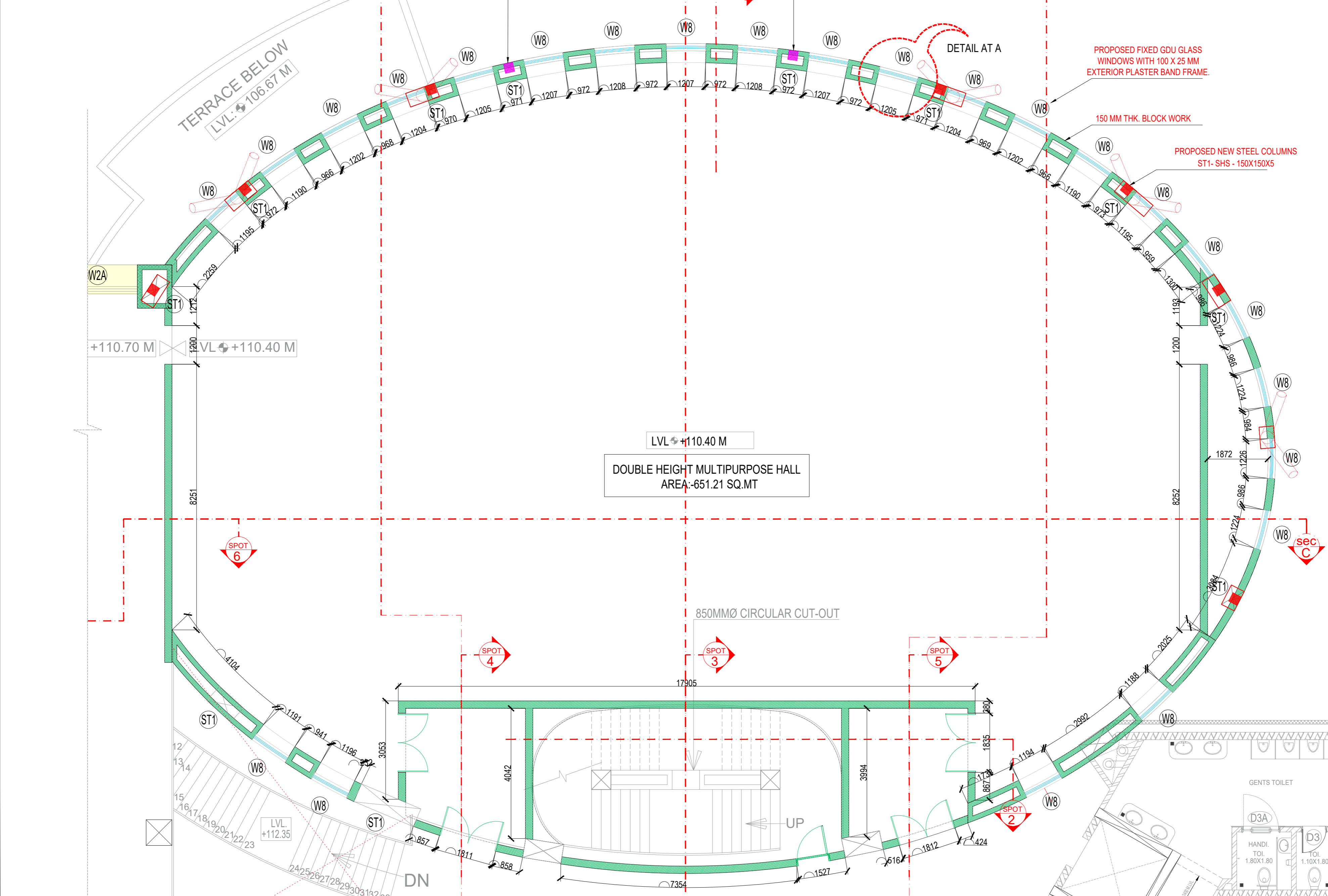

03-02-25	ISSUE FOR TENDER	A
DATE:	SUBJECT	REV
DESCRIPTION		

CONVENTION CENTRE AT IIT MULTIPURPOSE HALL SECOND FLOOR PLAN @+110.70m LVL		
SCALE: 1:40	DRN BY: SAMARTH	REV. NO.
DATE: 03-02-25	CHK. BY: CHANDRESH	A

Architect
Hafeez Contractor

29 Bank Street, Bombay 400 023. Tel: 26619200

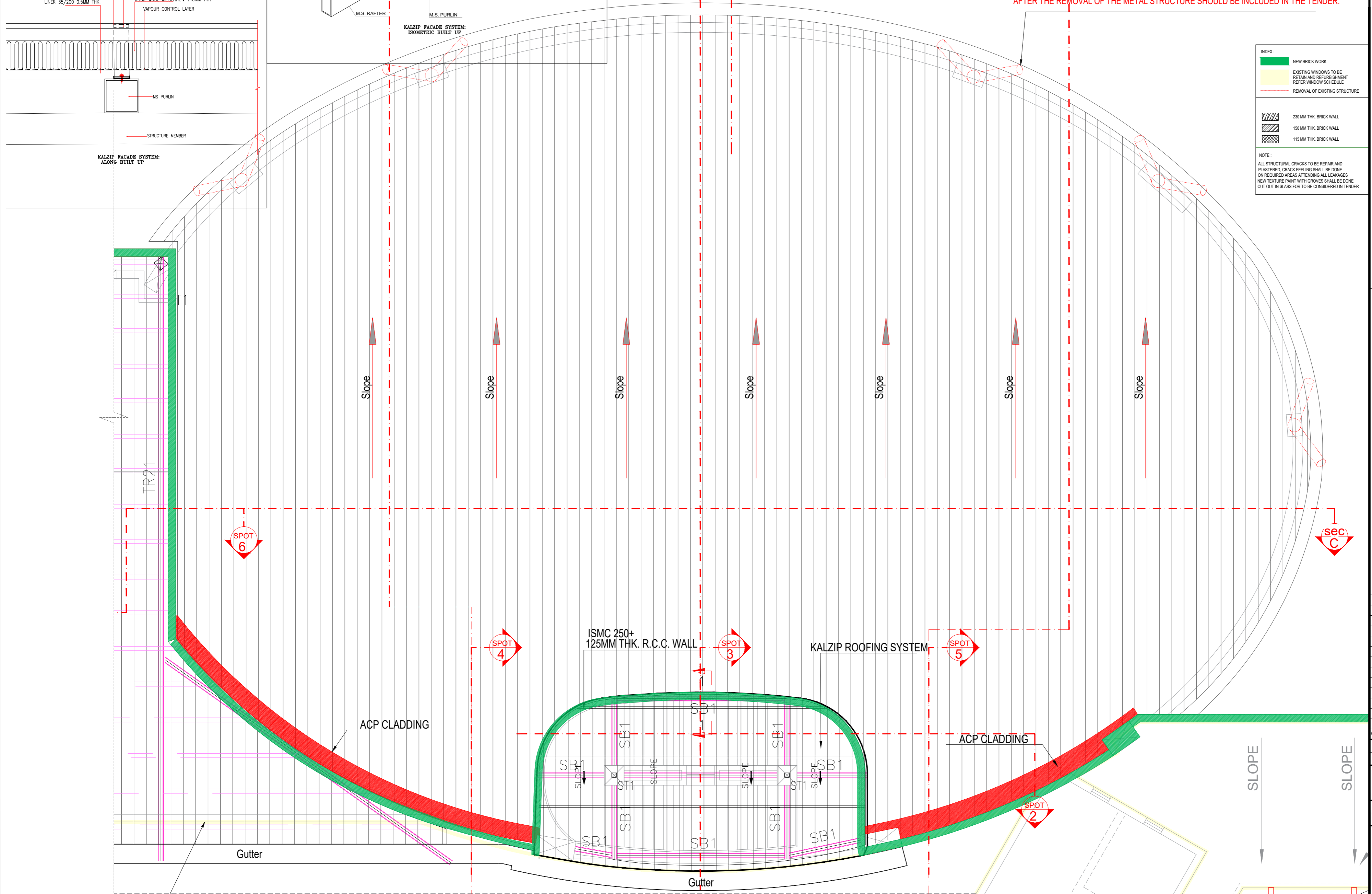
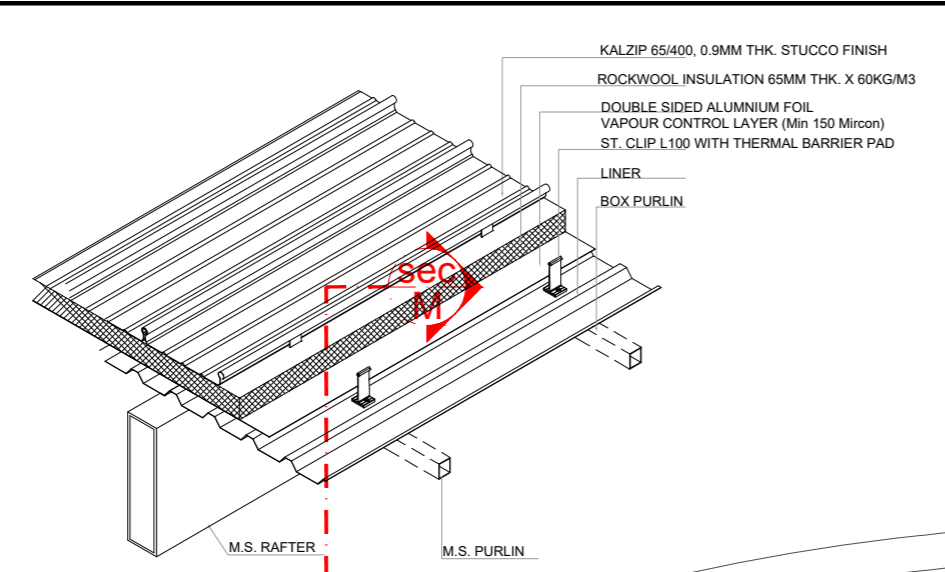
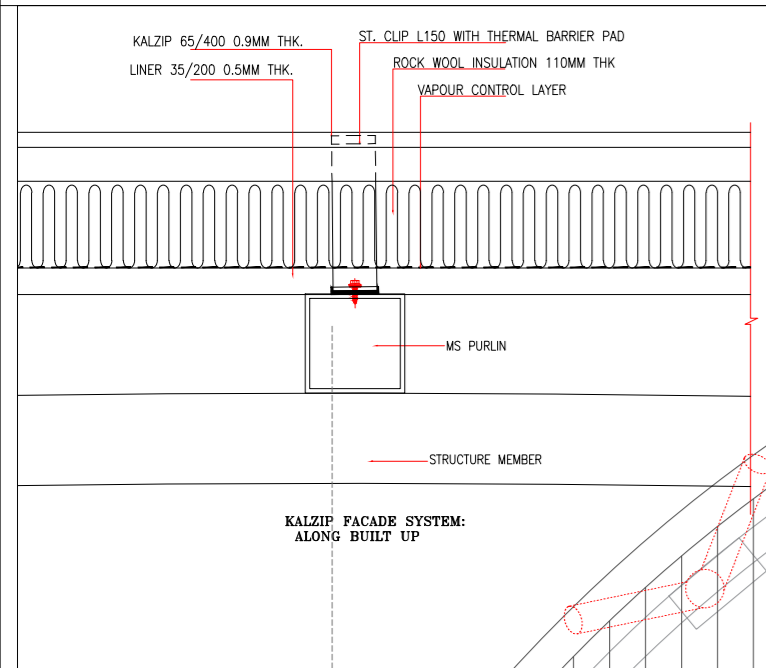
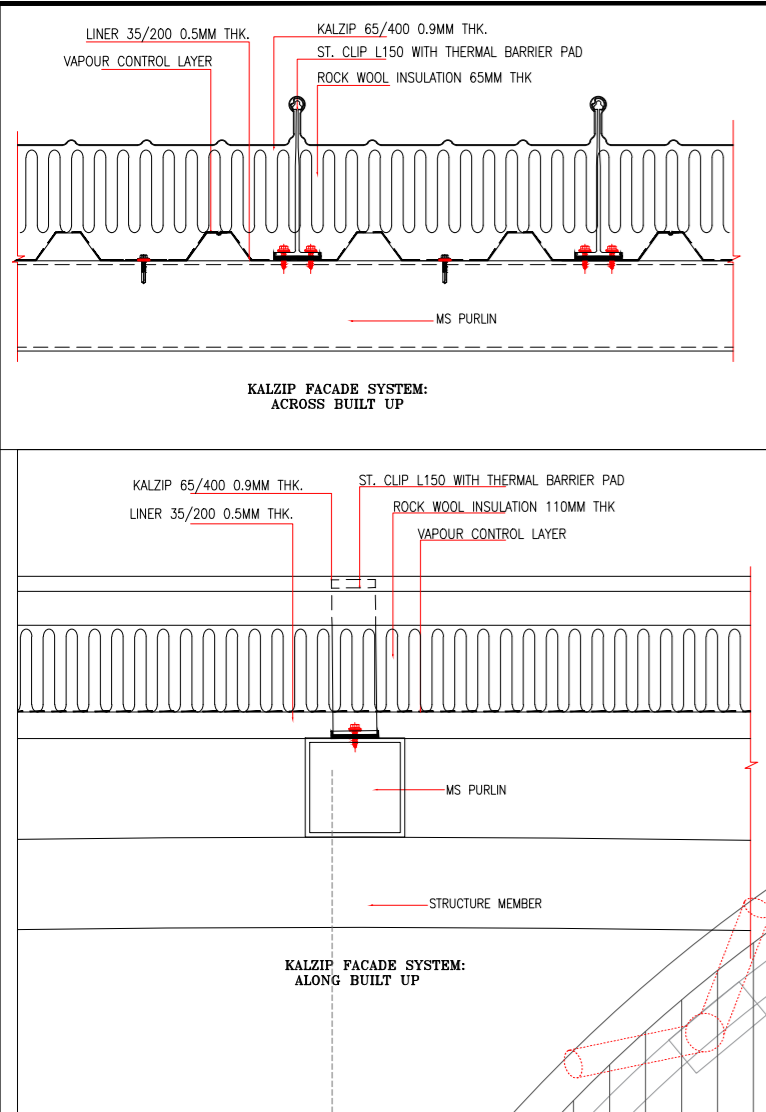
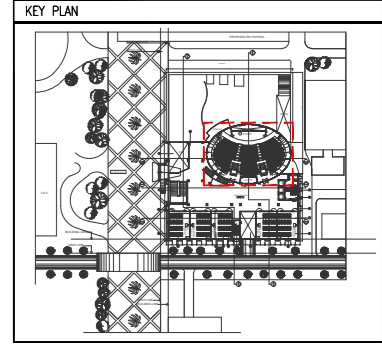

THE EXISTING TENSILE ROOF METAL STRUCTURE IS TO BE DISMANTLED AS THE STRUCTURE IS FIVE STOREY HIGH. THE ITEM FOR CRANE SHOULD BE CONSIDERED FOR DISMANTLING OF STRUCTURE. THE ITEM OF REPAIR WORK REQUIRED AFTER THE REMOVAL OF THE METAL STRUCTURE SHOULD BE INCLUDED IN THE TENDER.

- INDEX:
- NEW BRICK WORK
 - EXISTING WINDOWS TO BE RETAIN AND REFINISHMENT REFER WINDOW SCHEDULE
 - REMOVAL OF EXISTING STRUCTURE
- NOTE:
- 230 MM THK BRICK WALL
 - 150 MM THK BRICK WALL
 - 115 MM THK BRICK WALL
- NOTE:
- ALL STRUCTURAL CRACKS TO BE REPAIR AND PLASTERED. CRACK FILLING SHALL BE DONE ON REQUIRED AREAS ATTENDING ALL LEAKAGES
 - NEW TEXTURE PAINT WITH GROOVES SHALL BE DONE OUT IN SLABS FOR TO BE CONSIDERED IN TENDER

- NOTES
- 1) ALL DIMENSIONS ARE IN MILLIMETERS
 - 2) NO DIMENSION TO BE SCALED FROM THE DRAWINGS WRITTEN DIMENSIONS TO BE FOLLOWED
 - 3) IN CASE OF DISCREPANCIES LARGED SCALE DETAILED DRAWINGS SHALL SUPERSEDE SMALLER SCALE DRAWINGS AND DISCREPANCIES IN THE DRAWINGS ARE TO BE BROUGHT OUT TO THE NOTICE OF THE ARCHITECT IT IS GOT TO BE RECTIFIED BEFORE TENDERING
 - 4) ALL SERVICE SIZES AND DETAILS TO BE REFERRED FROM DRAWINGS OF SERVICE CONSULTANTS
 - 5) ALL STRUCTURAL SIZES AND STRUCTURAL DETAILS TO BE REFERRED FROM DRAWINGS OF STRUCTURAL CONSULTANTS.
 - 6) EXTERNAL DUMMY WALL IS 100MM THK. EXPOSED R.C.C. PRE-ENGINEERED - FORMWORK AS SPECIFIED IN R.C.C. DRAWINGS WITH PATTERN OF GROOVE AS INDICATED
 - 7) OPTION TO BE LEFT TO THE CONTRACTORS TO HAVE EXTERNAL DUMMY WALL IN 100MM R.C.C. PART WITHOUT PLASTER, WITH FORMWORK GROOVES FINISHED AS PER SPECIFICATION OR BLOCK WORK WITH PLASTER TO BE FINISHED AS PER SPECIFICATION WITH GROOVES IN PLASTER
 - 8) EXTERIOR ACRYLIC EMULSION PAINT FINISH SHOULD HAVE 1 PRIMER COAT AND 2 - FINISHING COATS AS PER DETAILED SPECIFICATION
 - 9) ALL PLASTER PATIAS AROUND WINDOWS JAMBS, SOFFIT SILES - TO BE FINISHED WITH EXTERIOR ACRYLIC EMULSION PAINT & BRICK WORK BEHIND R.C.C. PART TO BE FINISHED WITH EXTERIOR ACRYLIC EMULSION PAINTS PER APPROVED SPECIFICATION, ALL PAINT TO HAVE COLOUR, PATTERN TEXTURE AS INSTRUCTED BY THE ARCHITECT.
 - 10) ALL EXPOSED STEEL WORK IS HOT DIPPED GALVANISED AND STRUCTURAL STEEL TO BE COATED BY INTUMESCENT PAINT OF FIRE RESISTANCE OF TWO HOURS
 - 11) ALL SINDRY METAL WORK, CLADDING & CLADDING, JOINERY & RAILING WORKS TO BE PROCURED AND FABRICATED ONLY AFTER APPROVAL OF SHOP DRAWINGS BY ARCHITECT
 - 12) ALL INTERNAL LEVELS ARE UNFINISHED LEVELS AND ALL EXTERNAL LEVELS OF REINFORCE TURF, SHAHAD ROAD ETC. ARE FINISHED LEVELS.
 - 13) ALL SKIRTING INDICATED ARE TO BE READ AS 75MM HIGH SKIRTING UNLESS OTHERWISE SPECIFIED

IIT Bombay

CONVENTION CENTRE AT IIT

03-02-25	ISSUE FOR TENDER	A
DATE:	SUBJECT	REV
DESCRIPTION		
CONVENTION CENTRE AT IIT MULTIPURPOSE HALL - ROOF PLAN AT 4TH FLOOR		
SCALE: 1:40	DRN BY: SAMARTH	REV. NO.
DATE: 03-02-25	CHK. BY: CHANDRESH	A

Architect
Hafeez Contractor

- INDEX:**
- NEW BRICK WORK
 - EXISTING WINDOWS TO BE RETAIN AND REFURBISHMENT REFER WINDOW SCHEDULE
 - REMOVAL OF EXISTING STRUCTURE
- NOTE:**
- ALL STRUCTURAL CRACKS TO BE REPAIR AND PLASTERED. CRACK FEELING SHALL BE DONE ON REQUIRED AREAS ATTENDING ALL LEAKAGES. NEW TEXTURE PAINT WITH GROOVES SHALL BE DONE CUT OUT IN SLABS FOR TO BE CONSIDERED IN TENDER.

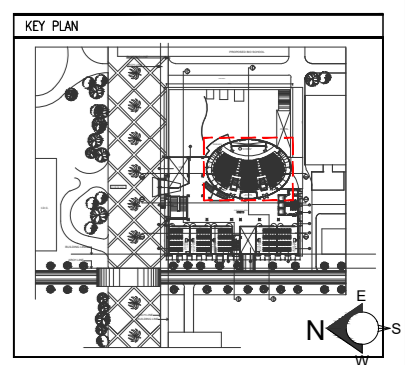

- NOTES:**
- 1) ALL DIMENSIONS ARE IN MILLIMETERS
 - 2) NO DIMENSION TO BE SCALED FROM THE DRAWINGS WRITTEN DIMENSIONS TO BE FOLLOWED
 - 3) IN CASE OF DISCREPANCIES LARGED SCALE DETAILED DRAWINGS SHALL SUPERSEDE SMALLER SCALE DRAWINGS AND DISCREPANCIES IN THE DRAWINGS ARE TO BE BROUGHT OUT TO THE NOTICE OF THE ARCHITECT IT IS GOT TO BE RECTIFIED BEFORE TENDERING
 - 4) ALL SERVICE SIZES AND DETAILS TO BE REFERRED FROM DRAWINGS OF SERVICE CONSULTANTS
 - 5) ALL STRUCTURAL SIZES AND STRUCTURAL DETAILS TO BE REFERRED FROM DRAWINGS OF STRUCTURAL CONSULTANTS.
 - 6) EXTERNAL DUMMY WALL IS 100MM THK. EXPOSED R.C.C. PRE-ENGINEERED - FORMWORK AS SPECIFIED IN R.C.C. DRAWINGS WITH PATTERN OF GROOVE AS INDICATED
 - 7) OPTION TO BE LEFT TO THE CONTRACTORS TO HAVE EXTERNAL DUMMY WALL IN 100MM R.C.C. PART WITHOUT PLASTER, WITH FORMWORK GROOVES FINISHED AS PER SPECIFICATION OR BLOCK WORK WITH PLASTER TO BE FINISHED AS PER SPECIFICATION WITH GROOVES IN PLASTER
 - 8) EXTERIOR ACRYLIC EMULSION PAINT FINISH SHOULD HAVE 1 PRIMER COAT AND 2 - FINISHING COATS AS PER DETAILED SPECIFICATION
 - 9) ALL PLASTER PARTS AROUND WINDOWS JAMBS, SOFFIT SILES - TO BE FINISHED WITH EXTERIOR ACRYLIC EMULSION PAINT & BRICK WORK BEHIND R.C.C. PART TO BE FINISHED WITH EXTERIOR ACRYLIC EMULSION PAINTS PER APPROVED SPECIFICATION. ALL PAINT TO HAVE COLOUR, PATTERN TEXTURE AS INSTRUCTED BY THE ARCHITECT.
 - 10) ALL EXPOSED STEEL WORK IS HOT DIPPED GALVANISED AND STRUCTURAL STEEL TO BE COATED BY INTUMESCENT PAINT OF FIRE RESISTANCE OF TWO HOURS.
 - 11) ALL SINDRY METAL WORK, CLADDING & CLADDING JOINERY & RAILING WORKS TO BE PROCURED AND FABRICATED ONLY AFTER APPROVAL OF SHOP DRAWINGS BY ARCHITECT
 - 12) ALL INTERNAL LEVELS ARE UNFINISHED LEVELS AND ALL EXTERNAL LEVELS OF REINFORCE TURF, SHAWROAD ROAD ETC. ARE FINISHED LEVELS.
 - 13) ALL SKIRTING INDICATED ARE TO BE READ AS 75MM HIGH SKIRTING UNLESS OTHERWISE SPECIFIED

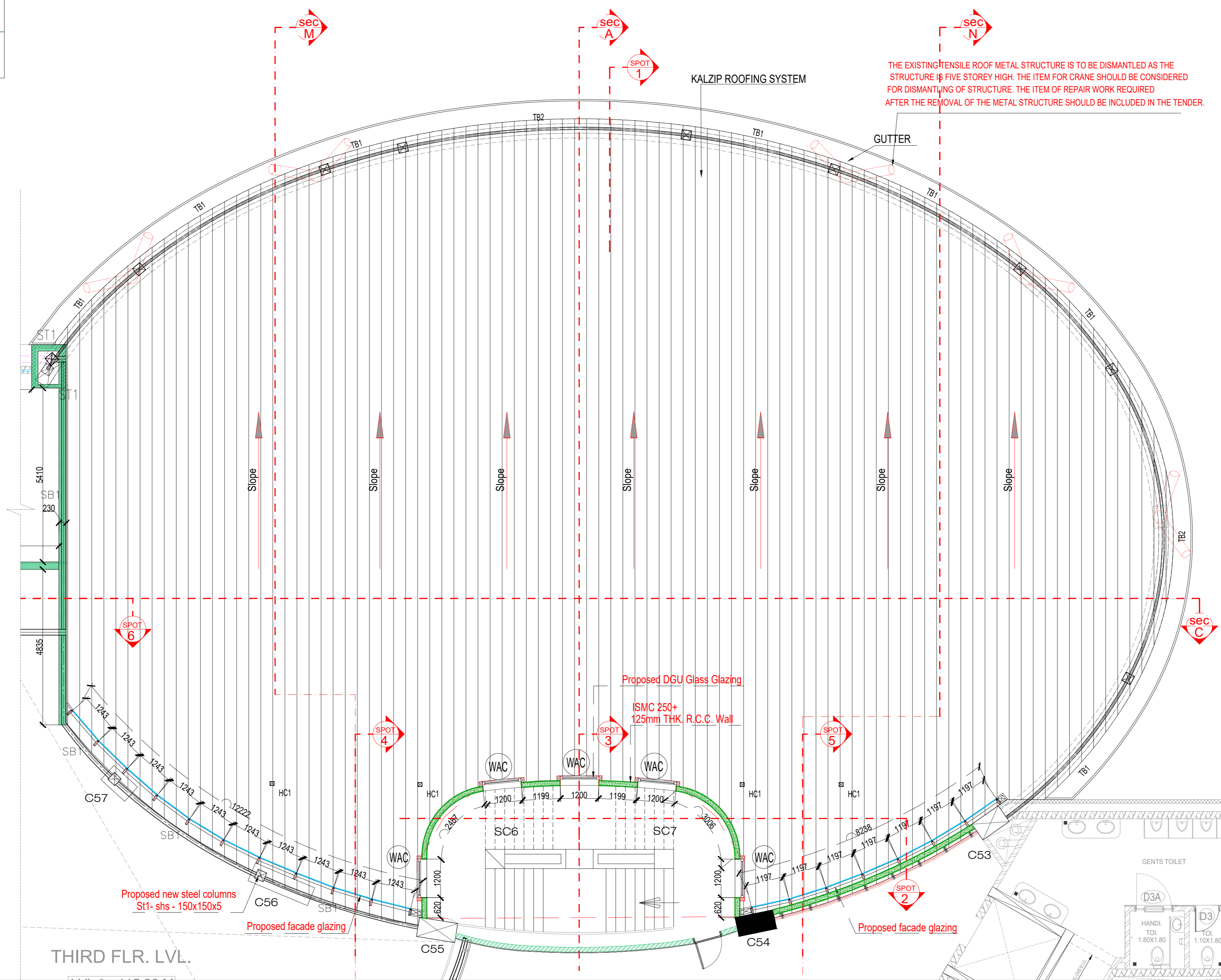

03-02-25	ISSUE FOR TENDER	A
DATE:	SUBJECT	REV
DESCRIPTION		
CONVENTION CENTRE AT IIT MULTIPURPOSE HALL - FIFTH FLOOR PLAN @124.80m LVL		
SCALE: 1:40	DRN BY: SAMARTH	REV NO.
DATE: 03-02-25	CHK. BY: CHANDRESH	A

Architect
Hafeez Contractor

29 Bank Street, Bombay 400 023. Tel: 26619200

- INDEX:**
- NEW BRICK WORK
 - EXISTING WINDOWS TO BE RETAIN AND REFURBISHMENT REFER WINDOW SCHEDULE
 - REMOVAL OF EXISTING STRUCTURE
- NOTE:**
- ALL STRUCTURAL CRACKS TO BE REPAIR AND PLASTERED. CRACK FEELING SHALL BE DONE ON REQUIRED AREAS ATTENDING ALL LEAKAGES. NEW TEXTURE PAINT WITH GROOVES SHALL BE DONE CUT OUT IN SLABS FOR TO BE CONSIDERED IN TENDER.

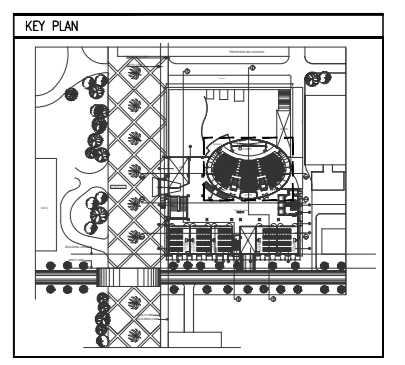

- NOTES**
- 1) ALL DIMENSIONS ARE IN MILLIMETERS
 - 2) NO DIMENSION TO BE SCALED FROM THE DRAWINGS WRITTEN DIMENSIONS TO BE FOLLOWED
 - 3) IN CASE OF DISCREPANCIES LARGED SCALE DETAILED DRAWINGS SHALL SUPERSEDE SMALLER SCALE DRAWINGS AND DISCREPANCIES IN THE DRAWINGS ARE TO BE BROUGHT OUT TO THE NOTICE OF THE ARCHITECT IT IS GOT TO BE RECTIFIED BEFORE TENDERING
 - 4) ALL SERVICE SIZES AND DETAILS TO BE REFERRED FROM DRAWINGS OF SERVICE CONSULTANTS
 - 5) ALL STRUCTURAL SIZES AND STRUCTURAL DETAILS TO BE REFERRED FROM DRAWINGS OF STRUCTURAL CONSULTANTS.
 - 6) EXTERNAL DUMMY WALL IS 100MM THK. EXPOSED R.C.C. PRE-ENGINEERED - FORMWORK AS SPECIFIED IN R.C.C. DRAWINGS WITH PATTERN OF GROOVE AS INDICATED
 - 7) OPTION TO BE LEFT TO THE CONTRACTORS TO HAVE EXTERNAL DUMMY WALL IN 100MM R.C.C. PART WITHOUT PLASTER, WITH FORMWORK GROOVES FINISHED AS PER SPECIFICATION OR BLOCK WORK WITH PLASTER TO BE FINISHED AS PER SPECIFICATION WITH GROOVES IN PLASTER
 - 8) EXTERIOR ACRYLIC EMULSION PAINT FINISH SHOULD HAVE 1 PRIMER COAT AND 2 - FINISHING COATS AS PER DETAILED SPECIFICATION
 - 9) ALL PLASTER PARTS AROUND WINDOWS JAMBS, SOFFIT SILES - TO BE FINISHED WITH EXTERIOR ACRYLIC EMULSION PAINT & BRICK WORK BEHIND R.C.C. PART TO BE FINISHED WITH EXTERIOR ACRYLIC EMULSION PAINTS PER APPROVED SPECIFICATION, ALL PAINT TO HAVE COLOUR, PATTERN TEXTURE AS INSTRUCTED BY THE ARCHITECT.
 - 10) ALL EXPOSED STEEL WORK IS HOT DIPPED GALVANISED AND STRUCTURAL STEEL TO BE COATED BY INTUMESCENT PAINT OF FIRE RESISTANCE OF TWO HOURS.
 - 11) ALL SINDRY METAL WORK, GLAZING & CLADDING, JOINERY & RAILING WORKS TO BE PROCURED AND FABRICATED ONLY AFTER APPROVAL OF SHOP DRAWINGS BY ARCHITECT
 - 12) ALL INTERNAL LEVELS ARE UNFINISHED LEVELS AND ALL EXTERNAL LEVELS OF REINFORCE TURF, SHAWROAD ROAD ETC. ARE FINISHED LEVELS.
 - 13) ALL SKIRTING INDICATED ARE TO BE READ AS 75MM HIGH SKIRTING UNLESS OTHERWISE SPECIFIED

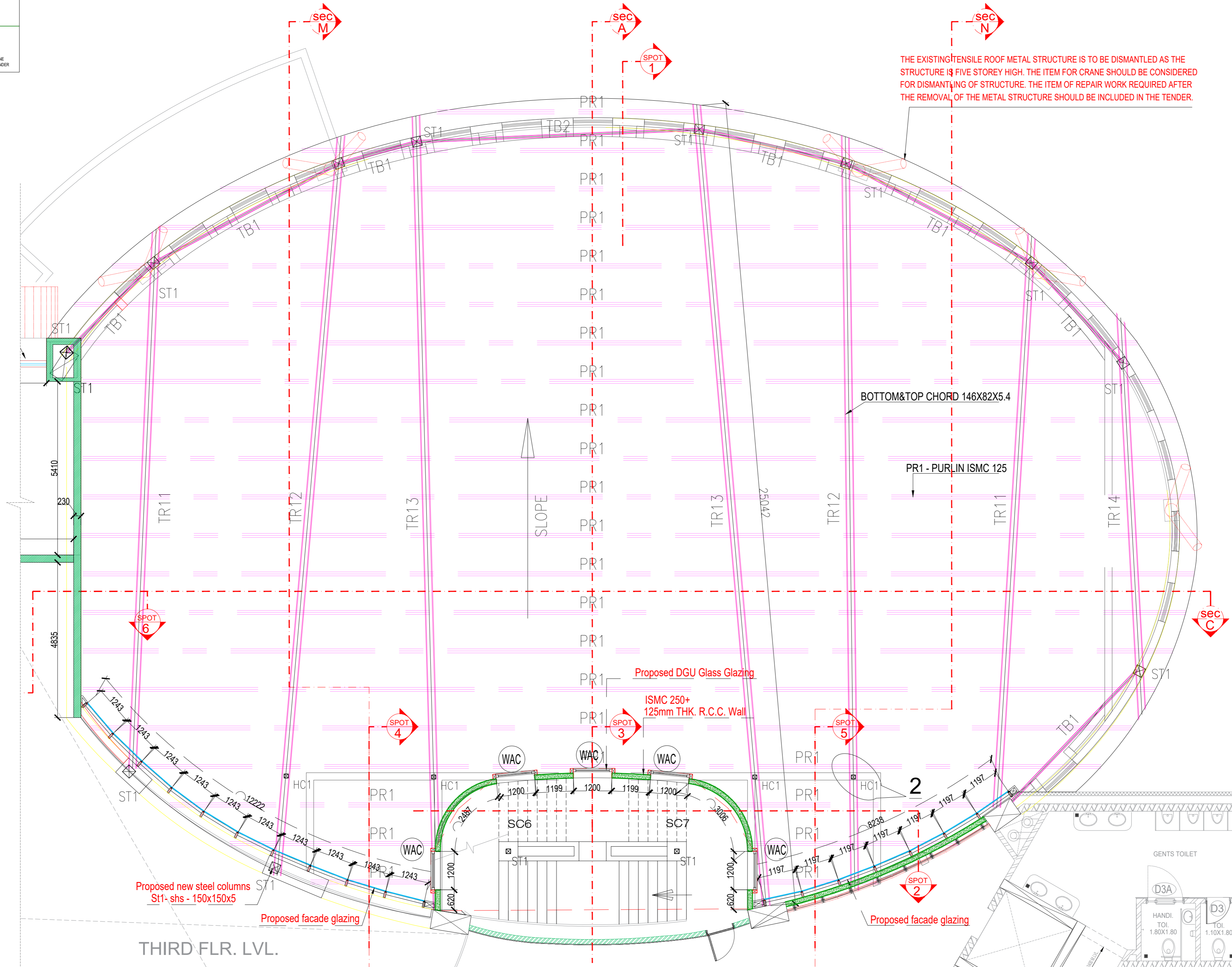

THE EXISTING TENSILE ROOF METAL STRUCTURE IS TO BE DISMANTLED AS THE STRUCTURE IS FIVE STOREY HIGH. THE ITEM FOR CRANE SHOULD BE CONSIDERED FOR DISMANTLING OF STRUCTURE. THE ITEM OF REPAIR WORK REQUIRED AFTER THE REMOVAL OF THE METAL STRUCTURE SHOULD BE INCLUDED IN THE TENDER.

IIT Bombay

CONVENTION CENTRE AT IIT

03-02-25	ISSUE FOR TENDER	A
DATE:	SUBJECT	REV
DESCRIPTION		
CONVENTION CENTRE AT IIT MULTIPURPOSE HALL- FOURTH FLOOR PLAN @120.30m LVL		
SCALE: 1:40	DRN BY: SAMARTH	REV NO.
DATE: 03-02-25	CHK. BY: CHANDRESH	A

Architect
Hafeez Contractor

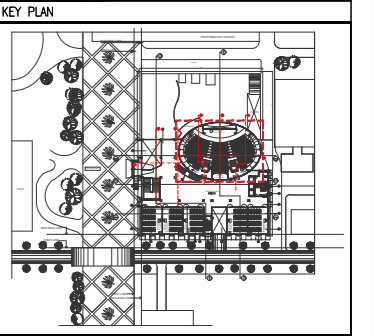

- NOTES**
- 1) ALL DIMENSIONS ARE IN MILLIMETERS
 - 2) NO DIMENSION TO BE SCALED FROM THE DRAWINGS WRITTEN DIMENSIONS TO BE FOLLOWED
 - 3) IN CASE OF DISCREPANCIES LARGED SCALE DETAILED DRAWINGS SHALL SUPERSEDE SMALLER SCALE DRAWINGS AND DISCREPANCIES IN THE DRAWINGS ARE TO BE BROUGHT OUT TO THE NOTICE OF THE ARCHITECT IT IS GOT TO BE RECTIFIED BEFORE TENDERING
 - 4) ALL SERVICE SIZES AND DETAILS TO BE REFERRED FROM DRAWINGS OF SERVICE CONSULTANTS
 - 5) ALL STRUCTURAL SIZES AND STRUCTURAL DETAILS TO BE REFERRED FROM DRAWINGS OF STRUCTURAL CONSULTANTS
 - 6) EXTERNAL DUMMY WALL IS 100MM THK. EXPOSED R.C.C. PRE-ENGINEERED - FORMWORK AS SPECIFIED IN R.C.C. DRAWINGS WITH PATTERN OF GROOVE AS INDICATED
 - 7) OPTION TO BE LEFT TO THE CONTRACTORS TO HAVE EXTERNAL DUMMY WALL IN 100MM R.C.C. PART WITHOUT PLASTER WITH FORMWORK GROOVES FINISHED AS PER SPECIFICATION OR BLOCK WORK WITH PLASTER TO BE FINISHED AS PER SPECIFICATION WITH GROOVES IN PLASTER
 - 8) EXTERIOR ACRYLIC EMULSION PAINT FINISH SHOULD HAVE 1 PRIMER COAT AND 2 - FINISHING COATS AS PER DETAILED SPECIFICATION
 - 9) ALL PLASTER PATIAS AROUND WINDOWS JAMBS, SOFFIT SILLS TO BE FINISHED WITH EXTERIOR ACRYLIC EMULSION PAINT & BRICK WORK BEHIND R.C.C. PART TO BE FINISHED WITH EXTERIOR ACRYLIC EMULSION PAINTS PER APPROVED SPECIFICATION - ALL PAINT TO HAVE COLOUR, PATTERN TEXTURE AS INSTRUCTED BY THE ARCHITECT.
 - 10) ALL EXPOSED STEEL WORK IS NOT DIPPED GALVANISED AND STRUCTURAL STEEL TO BE COATED BY INTUMESCENT PAINT OF FIRE RESISTANCE OF TWO HOURS.
 - 11) ALL SUNDRY METAL WORK, GLAZING & CLADDING, JOINERY & RAILING WORKS TO BE PRODUCED AND FABRICATED ONLY AFTER APPROVAL OF SHOP DRAWINGS BY ARCHITECT
 - 12) ALL INTERNAL LEVELS ARE UNFINISHED LEVELS AND ALL EXTERNAL LEVELS OF REINFORCE TURF, SHAHBAAD ROAD ETC. ARE FINISHED LEVELS.
 - 13) ALL SKIRTING INDICATED ARE TO BE READ AS 75MM HIGH SKIRTING UNLESS OTHERWISE SPECIFIED

IIT Bombay

CONVENTION CENTRE AT IIT

03-02-25	ISSUE FOR TENDER	A
DATE:	SUBJECT	REV
DESCRIPTION		

CONVENTION CENTRE AT IIT
MULTIPURPOSE HALL SECTION AA'

SCALE: AS SHOWN	DRN BY: SAMARTH	REV. NO.
DATE: 03-02-25	CHK. BY: CHANDRESH	A

Architect
Hafeez
Contractor

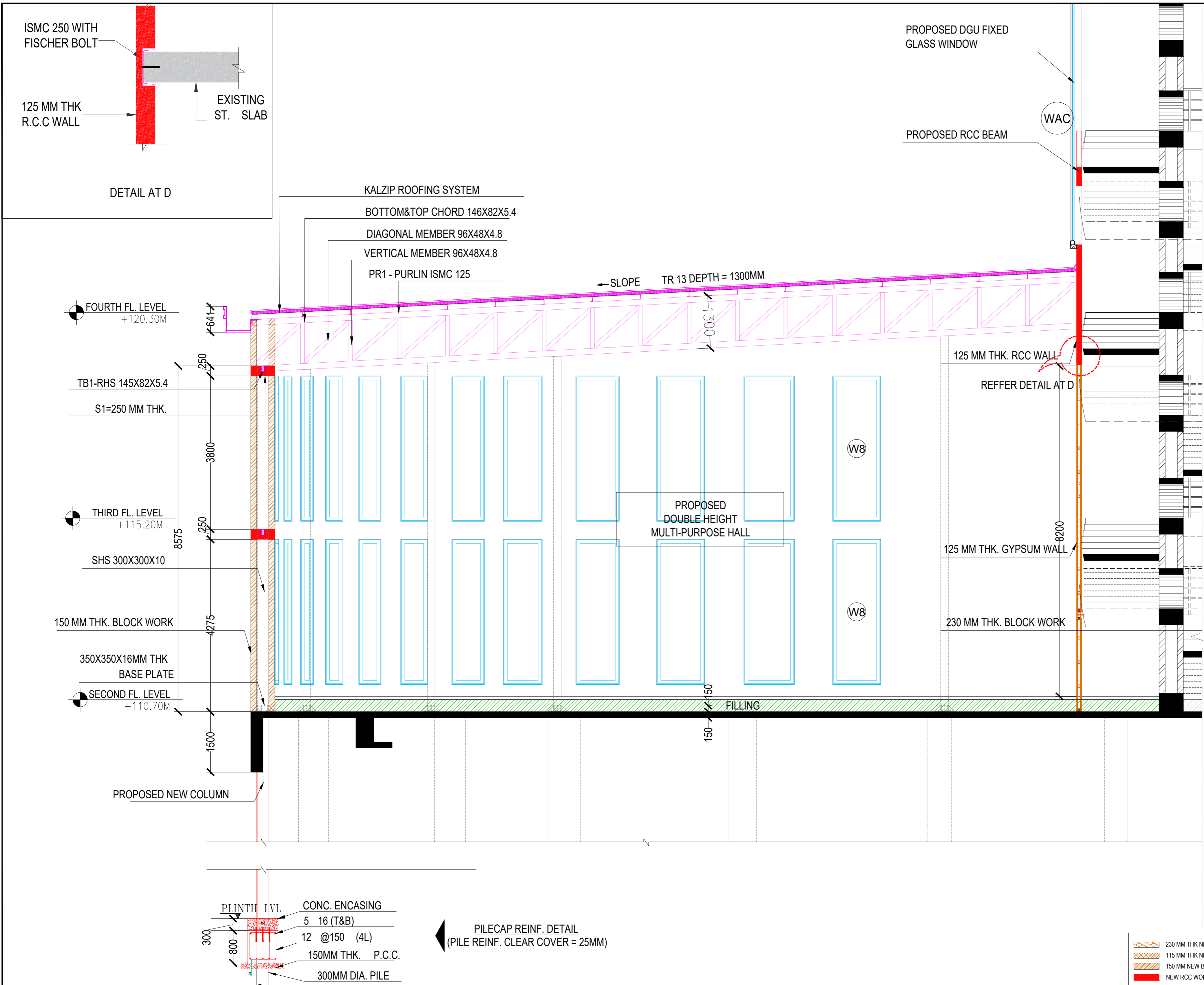

230 MM THK NEW BLOCK WORK
115 MM THK NEW BLOCK WORK
150 MM NEW BLOCK WORK
NEW RCC WORK

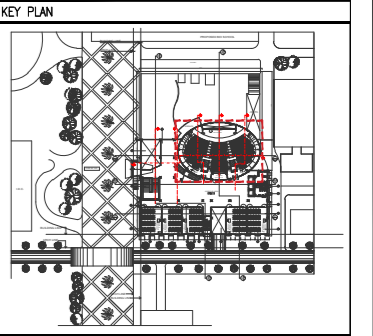

- NOTES
- 1) ALL DIMENSIONS ARE IN MILLIMETERS
 - 2) NO DIMENSION TO BE SCALED FROM THE DRAWINGS WRITTEN DIMENSIONS TO BE FOLLOWED
 - 3) IN CASE OF DISCREPANCIES LARGED SCALE DETAILED DRAWINGS SHALL SUPERSEDE SMALLER SCALE DRAWINGS AND DISCREPANCIES IN THE DRAWINGS ARE TO BE BROUGHT OUT TO THE NOTICE OF THE ARCHITECT IT IS GOT TO BE RECTIFIED BEFORE TENDERING
 - 4) ALL SERVICE SIZES AND DETAILS TO BE REFERRED FROM DRAWINGS OF SERVICE CONSULTANTS
 - 5) ALL STRUCTURAL SIZES AND STRUCTURAL DETAILS TO BE REFERRED FROM DRAWINGS OF STRUCTURAL CONSULTANTS
 - 6) EXTERNAL DUNNY WALL IS 100MM THK. EXPOSED R.C.C. PRE-ENGINEERED - FORMWORK AS SPECIFIED IN R.C.C. DRAWINGS WITH PATTERN OF GROOVE AS INDICATED
 - 7) OPTION TO BE LEFT TO THE CONTRACTORS TO HAVE EXTERNAL DUNNY WALL IN 100MM R.C.C. PART WITHOUT PLASTER WITH FORMWORK GROOVES FINISHED AS PER SPECIFICATION OR BLOCK WORK WITH PLASTER TO BE FINISHED AS PER SPECIFICATION WITH GROOVES IN PLASTER
 - 8) EXTERIOR ACRYLIC EMULSION PAINT FINISH SHOULD HAVE 1 PRIMER COAT AND 2 - FINISHING COATS AS PER DETAILED SPECIFICATION
 - 9) ALL PLASTER PATIAS AROUND WINDOWS JAMBS, SOFFIT SILL - TO BE FINISHED WITH EXTERIOR ACRYLIC EMULSION PAINT & BRICK WORK BEHIND R.C.C. PARTS TO BE FINISHED WITH EXTERIOR ACRYLIC EMULSION PAINTS PER APPROVED SPECIFICATION, ALL PAINT TO HAVE COLOUR, PATTERN TEXTURE AS INSTRUCTED BY THE ARCHITECT.
 - 10) ALL EXPOSED STEEL WORK IS NOT DIPPED GALVANISED AND STRUCTURAL STEEL TO BE COATED BY INTUMESCENT PAINT OF FIRE RESISTANCE OF TWO HOURS.
 - 11) ALL SUNDRY METAL WORK, GLAZING & CLADDING, JOINERY & RAILING WORKS TO BE PROCURED AND FABRICATED ONLY AFTER APPROVAL OF SHOP DRAWINGS BY ARCHITECT
 - 12) ALL INTERNAL LEVELS ARE UNFINISHED LEVELS AND ALL EXTERNAL LEVELS OF REINFORCE TURF SHAHRAAD ROAD ETC. ARE FINISHED LEVELS.
 - 13) ALL SKIRTING INDICATED ARE TO BE READ AS 75MM HIGH SKIRTING UNLESS OTHERWISE SPECIFIED

IIT Bombay
CONVENTION CENTRE AT IIT

03-02-25	ISSUE FOR TENDER	A
DATE:	SUBJECT	REV
DESCRIPTION		
CONVENTION CENTRE AT IIT MULTIPURPOSE HALL SPOT SECTIONS		
SCALE: AS SHOWN	DRN BY: SAMARTH	REV. NO.
DATE: 03-02-25	CHK. BY: CHANDRESH	A

Architect
Hafeez
Contractor

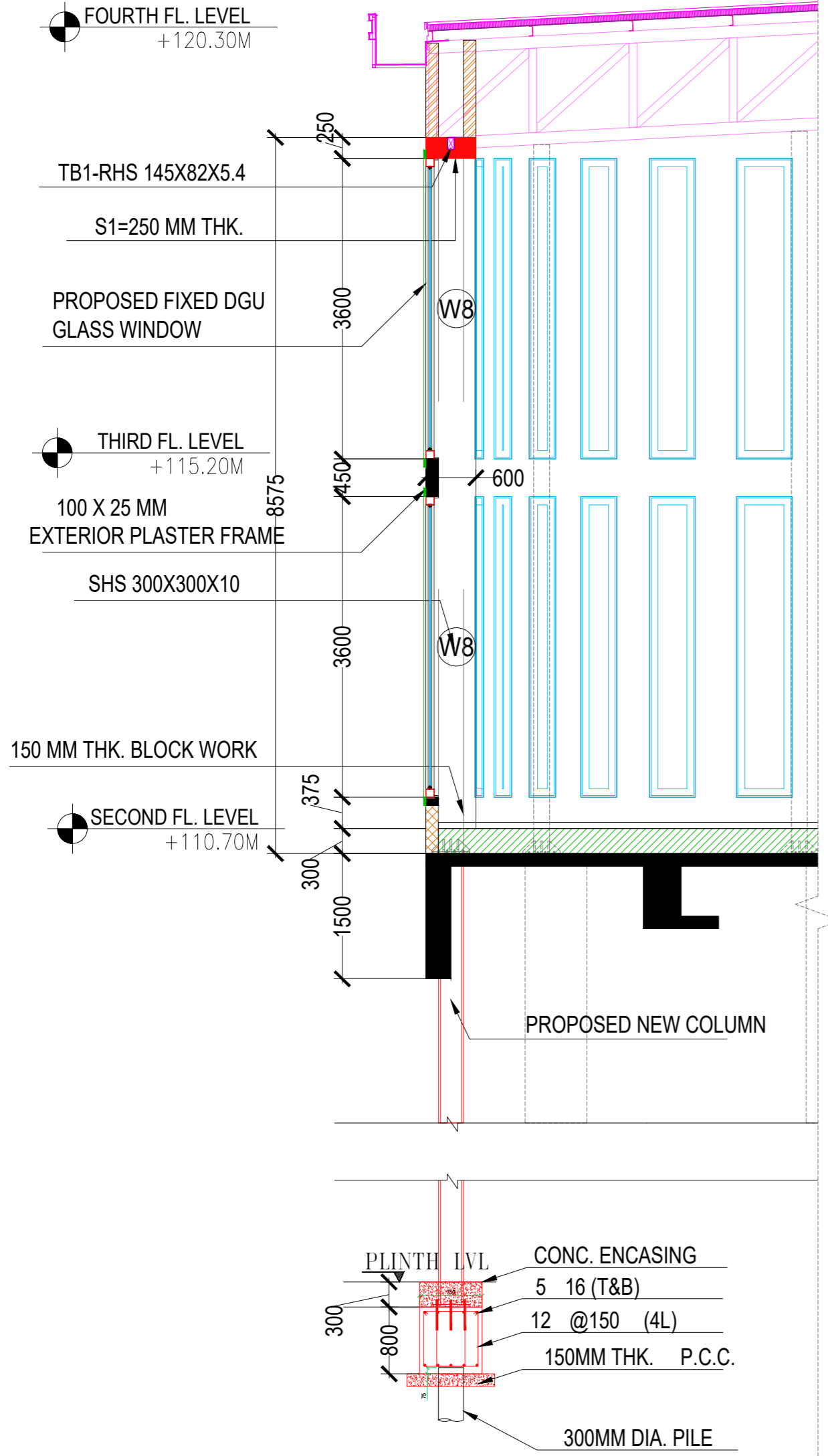

01 SPOT SECTION 1
SCALE = 1:30

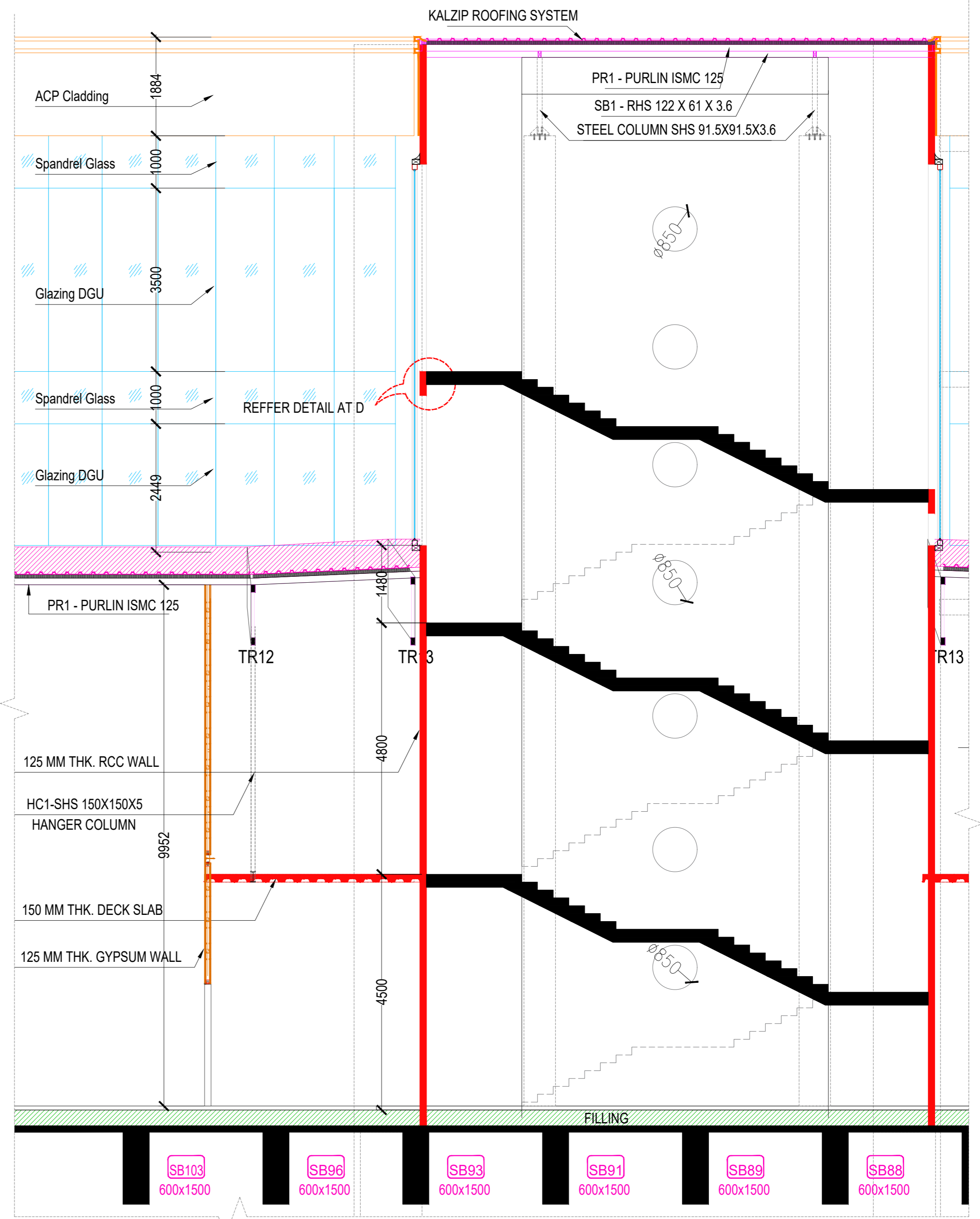

02 SPOT SECTION 2
SCALE = 1:30

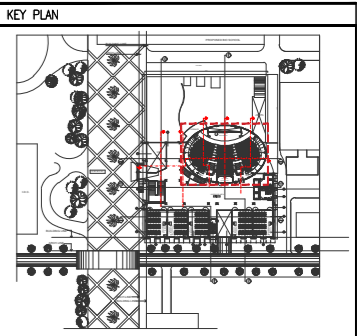

- NOTES**
- 1) ALL DIMENSIONS ARE IN MILLIMETERS
 - 2) NO DIMENSION TO BE SCALED FROM THE DRAWINGS WRITTEN DIMENSIONS TO BE FOLLOWED
 - 3) IN CASE OF DISCREPANCIES LARGED SCALE DETAILED DRAWINGS SHALL SUPERSEDE SMALLER SCALE DRAWINGS AND DISCREPANCIES IN THE DRAWINGS ARE TO BE BROUGHT OUT TO THE NOTICE OF THE ARCHITECT IT IS GOT TO BE RECTIFIED BEFORE TENDERING
 - 4) ALL SERVICE SIZES AND DETAILS TO BE REFERRED FROM DRAWINGS OF SERVICE CONSULTANTS
 - 5) ALL STRUCTURAL SIZES AND STRUCTURAL DETAILS TO BE REFERRED FROM DRAWINGS OF STRUCTURAL CONSULTANTS
 - 6) EXTERNAL DUMMY WALL IS 100MM THK. EXPOSED R.C.C. PRE-ENGINEERED - FORMWORK AS SPECIFIED IN R.C.C. DRAWINGS WITH PATTERN OF GROOVE AS INDICATED
 - 7) OPTION TO BE LEFT TO THE CONTRACTORS TO HAVE EXTERNAL DUMMY WALL IN 100MM R.C.C. PART WITHOUT PLASTER WITH FORMWORK GROOVES FINISHED AS PER SPECIFICATION OR BLOCK WORK WITH PLASTER TO BE FINISHED AS PER SPECIFICATION WITH GROOVES IN PLASTER
 - 8) EXTERIOR ACRYLIC EMULSION PAINT FINISH SHOULD HAVE 1 PRIMER COAT AND 2 - FINISHING COATS AS PER DETAILED SPECIFICATION
 - 9) ALL PLASTER PATTAS AROUND WINDOWS, JAMBS, SOFFIT SILLS TO BE FINISHED WITH EXTERIOR ACRYLIC EMULSION PAINT & BRICK WORK BEHIND R.C.C. PART TO BE FINISHED WITH EXTERIOR ACRYLIC EMULSION PAINTS PER APPROVED SPECIFICATION - ALL PAINT TO HAVE COLOUR, PATTERN TEXTURE AS INSTRUCTED BY THE ARCHITECT.
 - 10) ALL EXPOSED STEEL WORK IS NOT DIPPED GALVANISED AND STRUCTURAL STEEL TO BE COATED BY INTUMESCENT PAINT OF FIRE RESISTANCE OF TWO HOURS.
 - 11) ALL SUNDRY METAL WORK, GLAZING & CLADDING, JOINERY & RAILING WORKS TO BE PRODUCED AND FABRICATED ONLY AFTER APPROVAL OF SHOP DRAWINGS BY ARCHITECT
 - 12) ALL INTERNAL LEVELS ARE UNFINISHED LEVELS AND ALL EXTERNAL LEVELS OF REINFORCE TURF SHAHAB ROAD ETC. ARE FINISHED LEVELS.
 - 13) ALL SHIRTING INDICATED ARE TO BE READ AS 75MM HIGH SKIRTING UNLESS OTHERWISE SPECIFIED

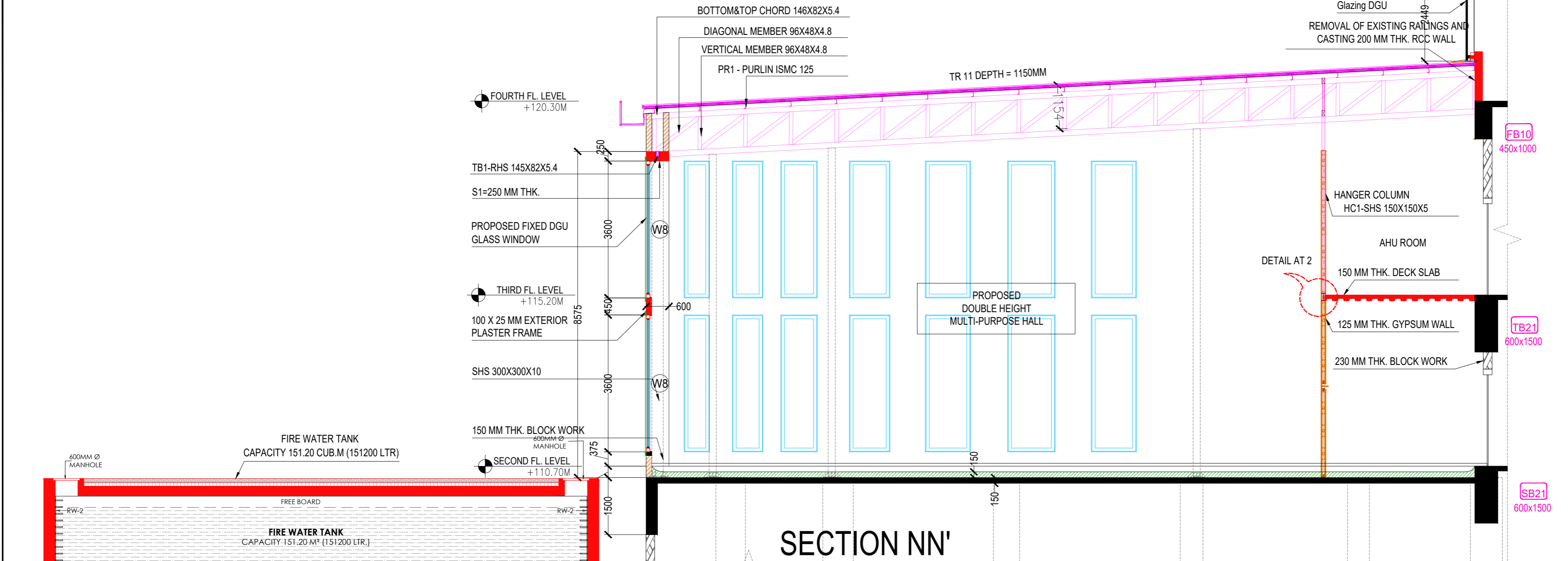

01 SECTION NN' SCALE = 1:40

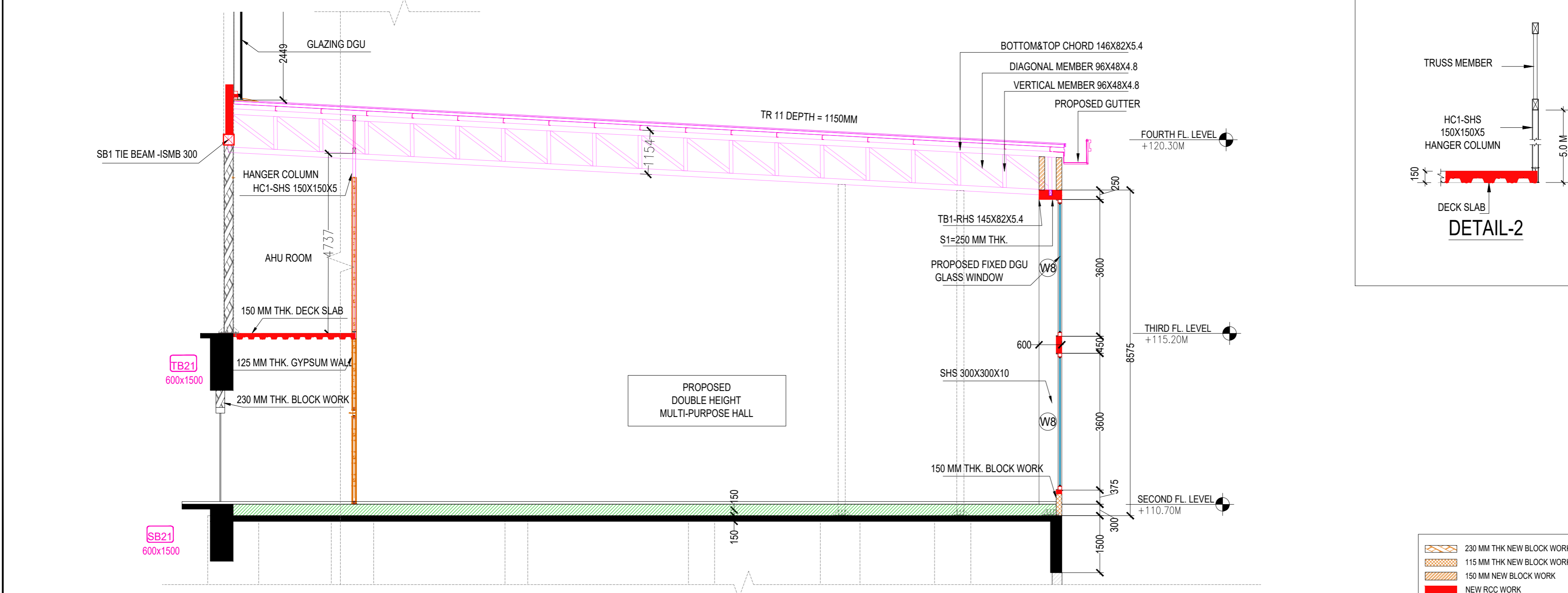

02 SECTION MM' SCALE = 1:40

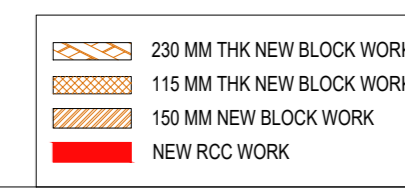
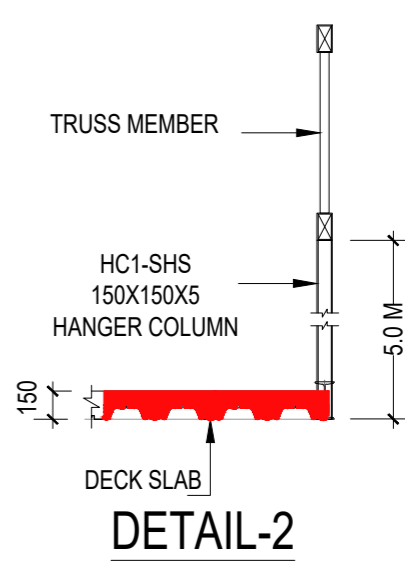

IIT Bombay
CONVENTION CENTRE AT IIT

DATE	DESCRIPTION	REV. NO.
03-02-25	ISSUE FOR TENDER	A
	SUBJECT	REV
	DESCRIPTION	
CONVENTION CENTRE AT IIT MULTIPURPOSE HALL SECTION MM' & NN'		
SCALE: AS SHOWN	DRN BY: SAMARTH	REV. NO.
DATE: 03-02-25	CHK BY: CHANDRESH	A

Architect
Hafeez
Contractor

29 Bank Street, Bombay 400 023, Tel: 2661520

- 230 MM THK NEW BLOCK WORK
- 115 MM THK NEW BLOCK WORK
- 150 MM THK NEW BLOCK WORK
- NEW RCC WORK

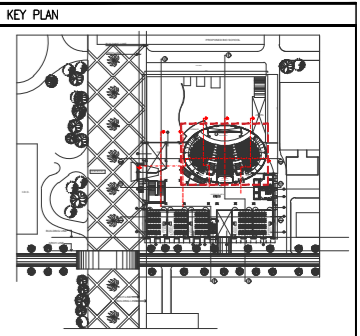

- NOTES
- 1) ALL DIMENSIONS ARE IN MILLIMETERS
 - 2) NO DIMENSION TO BE SCALED FROM THE DRAWINGS WRITTEN DIMENSIONS TO BE FOLLOWED
 - 3) IN CASE OF DISCREPANCIES LARGED SCALE DETAILED DRAWINGS SHALL SUPERSEDE SMALLER SCALE DRAWINGS AND DISCREPANCIES IN THE DRAWINGS ARE TO BE BROUGHT OUT TO THE NOTICE OF THE ARCHITECT IT IS GOT TO BE RECTIFIED BEFORE TENDERING
 - 4) ALL SERVICE SIZES AND DETAILS TO BE REFERRED FROM DRAWINGS OF SERVICE CONSULTANTS
 - 5) ALL STRUCTURAL SIZES AND STRUCTURAL DETAILS TO BE REFERRED FROM DRAWINGS OF STRUCTURAL CONSULTANTS
 - 6) EXTERNAL DUMMY WALL IS 100MM THK. EXPOSED R.C.C. PRE-ENGINEERED - FORMWORK AS SPECIFIED IN R.C.C. DRAWINGS WITH PATTERN OF GROOVE AS INDICATED
 - 7) OPTION TO BE LEFT TO THE CONTRACTORS TO HAVE EXTERNAL DUMMY WALL IN 100MM R.C.C. PART WITHOUT PLASTER WITH FORMWORK GROOVES FINISHED AS PER SPECIFICATION OR BLOCK WORK WITH PLASTER TO BE FINISHED AS PER SPECIFICATION WITH GROOVES IN PLASTER
 - 8) EXTERIOR ACRYLIC EMULSION PAINT FINISH SHOULD HAVE 1 PRIMER COAT AND 2 - FINISHING COATS AS PER DETAILED SPECIFICATION
 - 9) ALL PLASTER PARTS AROUND WINDOWS, JAMBS, SOFFIT SILLS - TO BE FINISHED WITH EXTERIOR ACRYLIC EMULSION PAINT & BRICK WORK BEHIND R.C.C. PART TO BE FINISHED WITH EXTERIOR ACRYLIC EMULSION PARTS PER APPROVED SPECIFICATION - ALL PAINT TO HAVE COLOUR, PATTERN TEXTURE AS INSTRUCTED BY THE ARCHITECT.
 - 10) ALL EXPOSED STEEL WORK IS NOT DIPPED GALVANISED AND STRUCTURAL STEEL TO BE COATED BY INTUMESCENT PAINT OF FIRE RESISTANCE OF TWO HOURS.
 - 11) ALL SUNDRY METAL WORK, GLAZING & CLADDING, JOINERY & RAILING WORKS TO BE PROCURED AND FABRICATED ONLY AFTER APPROVAL OF SHOP DRAWINGS BY ARCHITECT
 - 12) ALL INTERNAL LEVELS ARE UNFINISHED LEVELS AND ALL EXTERNAL LEVELS OF REINFORCE TURF, SHAHRAAD ROAD ETC. ARE FINISHED LEVELS.
 - 13) ALL SKIRTING INDICATED ARE TO BE READ AS 75MM HIGH SKIRTING UNLESS OTHERWISE SPECIFIED

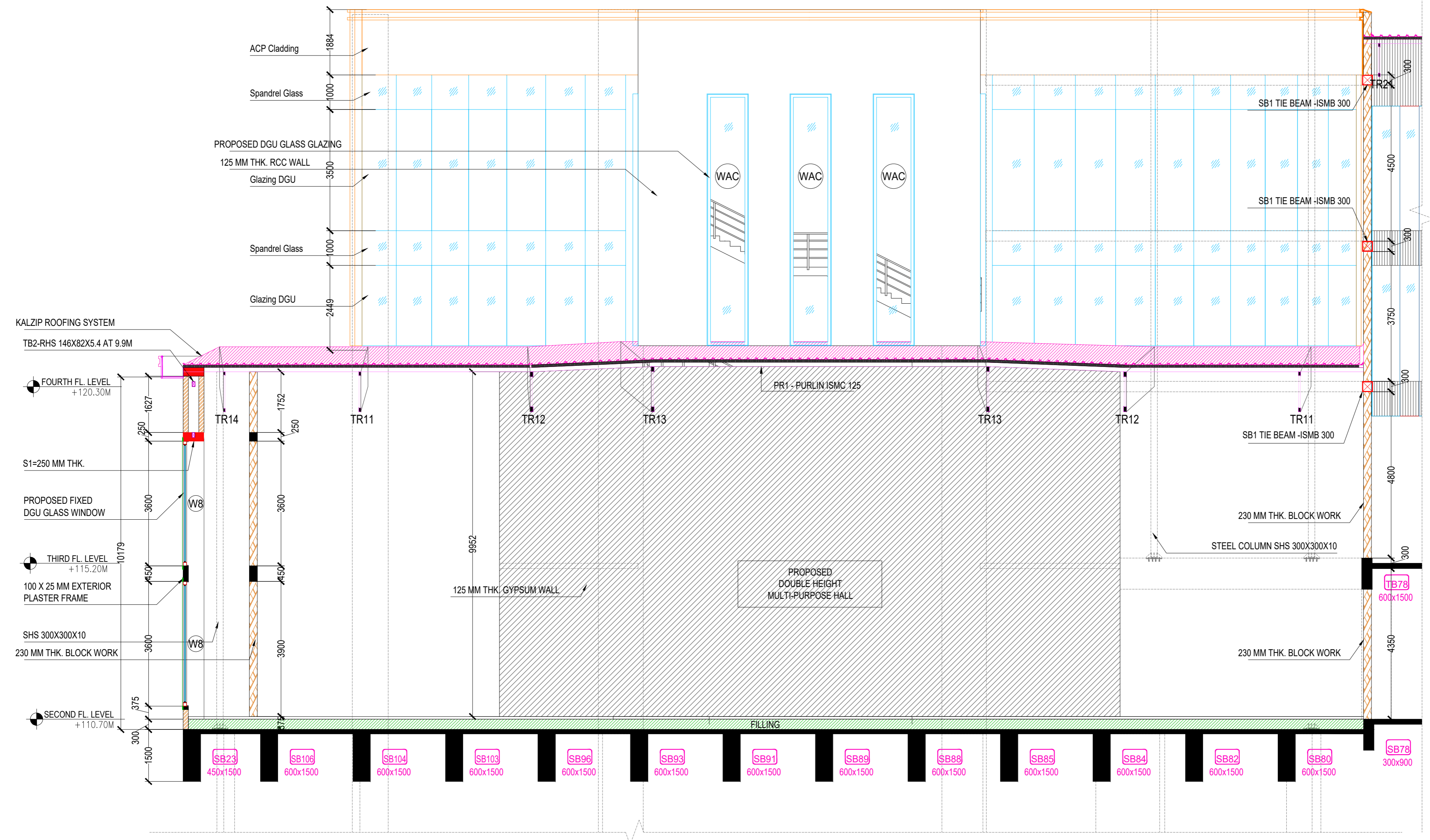

IIT Bombay

CONVENTION CENTRE AT IIT

DATE	DESCRIPTION	REV
03-02-25	ISSUE FOR TENDER	A
	SUBJECT	
	DESCRIPTION	
CONVENTION CENTRE AT IIT MULTI-PURPOSE HALL SECTION CC'		
SCALE: AS SHOWN	DRN BY: SAMARTH	REV. NO.
DATE: 03-02-25	CHK. BY: CHANDRESH	A

Architect
Hafeez
Contractor

29 Bank Street, Bombay 400 025. Tel: 2661520

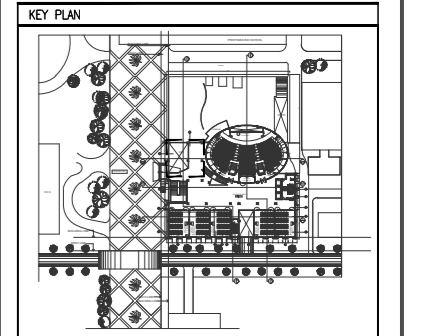

- NOTES**
- 1) ALL DIMENSIONS ARE IN MILLIMETERS
 - 2) NO DIMENSION TO BE SCALED FROM THE DRAWINGS. WRITTEN DIMENSIONS TO BE FOLLOWED
 - 3) IN CASE OF DISCREPANCIES LARGED SCALE DETAILED DRAWINGS SHALL SUPERSEDE SMALLER SCALE DRAWINGS AND DISCREPANCIES IN THE DRAWINGS ARE TO BE BROUGHT OUT TO THE NOTICE OF THE ARCHITECT. IT IS GOT TO BE RECTIFIED BEFORE TENDERING.
 - 4) ALL SERVICE SIZES AND DETAILS TO BE REFERRED FROM DRAWINGS OF SERVICE CONSULTANTS
 - 5) ALL STRUCTURAL SIZES AND STRUCTURAL DETAILS TO BE REFERRED FROM DRAWINGS OF STRUCTURAL CONSULTANTS
 - 6) EXTERNAL DUMMY WALL IS 100MM THK. EXPOSED R.C.C. PRE-ENGINEERED - FORMWORK AS SPECIFIED IN R.C.C. DRAWINGS WITH PATTERN OF GROOVE AS INDICATED
 - 7) OPTION TO BE LEFT TO THE CONTRACTORS TO HAVE EXTERNAL DUMMY WALL IN 100MM R.C.C. PART WITHOUT PLASTER WITH FORMWORK GROOVES FINISHED AS PER SPECIFICATION OR BLOCK WORK WITH PLASTER TO BE FINISHED AS PER SPECIFICATION WITH GROOVES IN PLASTER
 - 8) EXTERIOR ACRYLIC EMULSION PAINT FINISH SHOULD HAVE 1 PRIMER COAT AND 2 - FINISHING COATS AS PER DETAILED SPECIFICATION
 - 9) ALL PLASTER PARTS AROUND WINDOWS, JAMBS, SOFFIT SILLS - TO BE FINISHED WITH EXTERIOR ACRYLIC EMULSION PAINT & BRICK WORK BEHIND R.C.C. PARTS TO BE FINISHED WITH EXTERIOR ACRYLIC EMULSION PAINTS PER APPROVED SPECIFICATION - ALL PAINT TO HAVE COLOUR, PATTERN TEXTURE AS INSTRUCTED BY THE ARCHITECT.
 - 10) ALL EXPOSED STEEL WORK IS NOT DIPPED GALVANISED AND STRUCTURAL STEEL TO BE COATED BY INTUMESCENT PAINT OF FIRE RESISTANCE OF TWO HOURS.
 - 11) ALL SUNDRY METAL WORK, GLAZING & CLADDING, JOINERY & RAILING WORKS TO BE PROCURED AND FABRICATED ONLY AFTER APPROVAL OF SHOP DRAWINGS BY ARCHITECT
 - 12) ALL INTERNAL LEVELS ARE UNFINISHED LEVELS AND ALL EXTERNAL LEVELS OF REINFORCE TURF SHAHAB ROAD ETC. ARE FINISHED LEVELS.
 - 13) ALL SKIRTING INDICATED ARE TO BE READ AS 75MM HIGH SKIRTING UNLESS OTHERWISE SPECIFIED

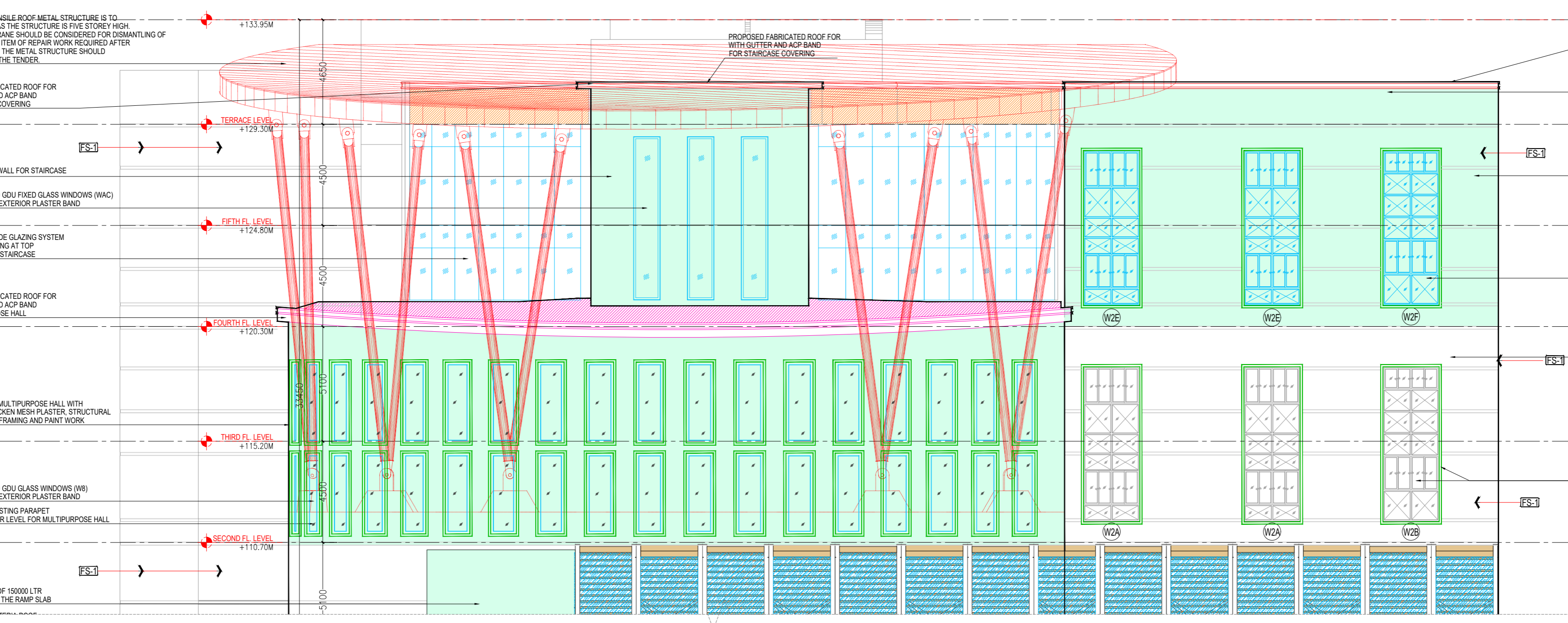
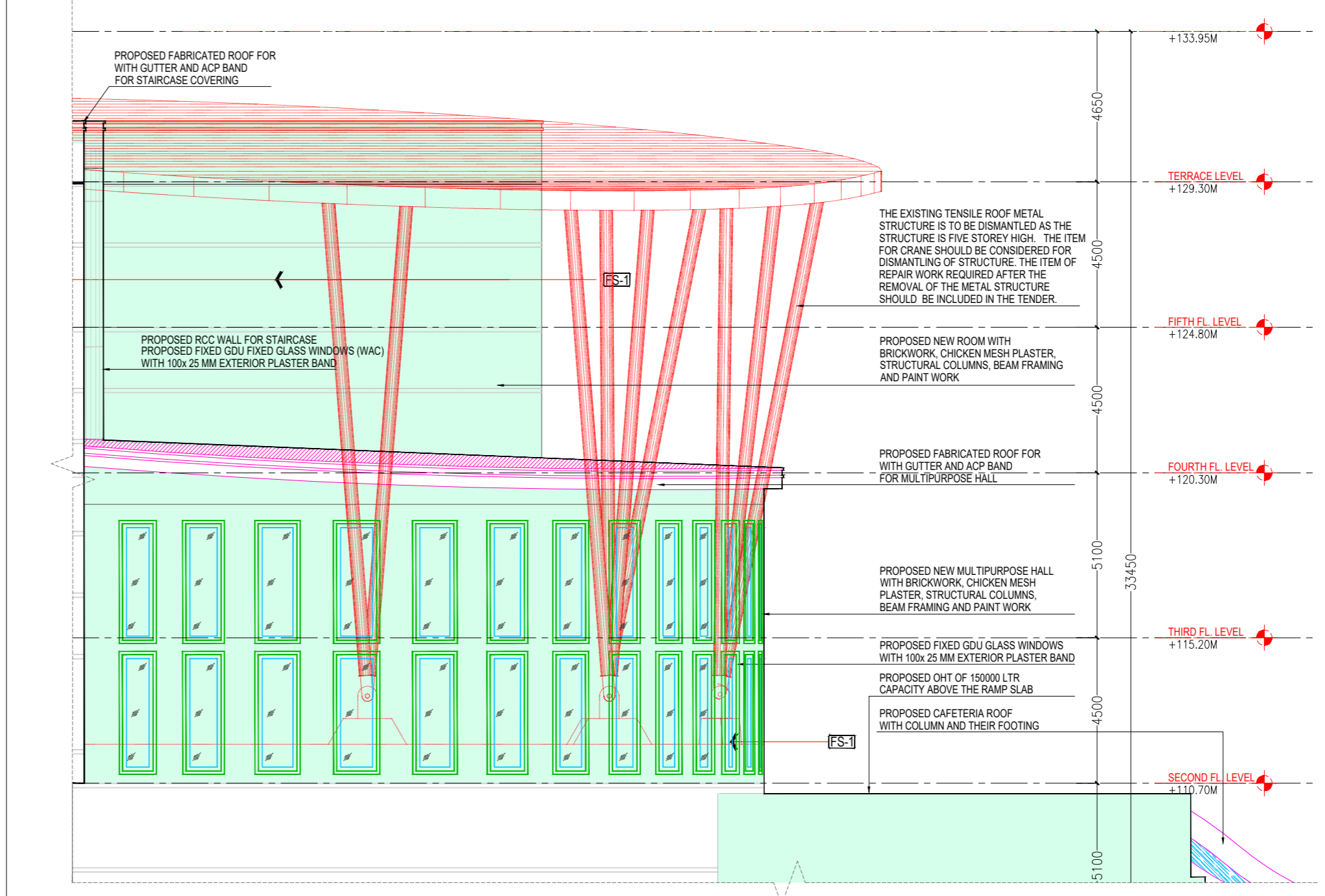
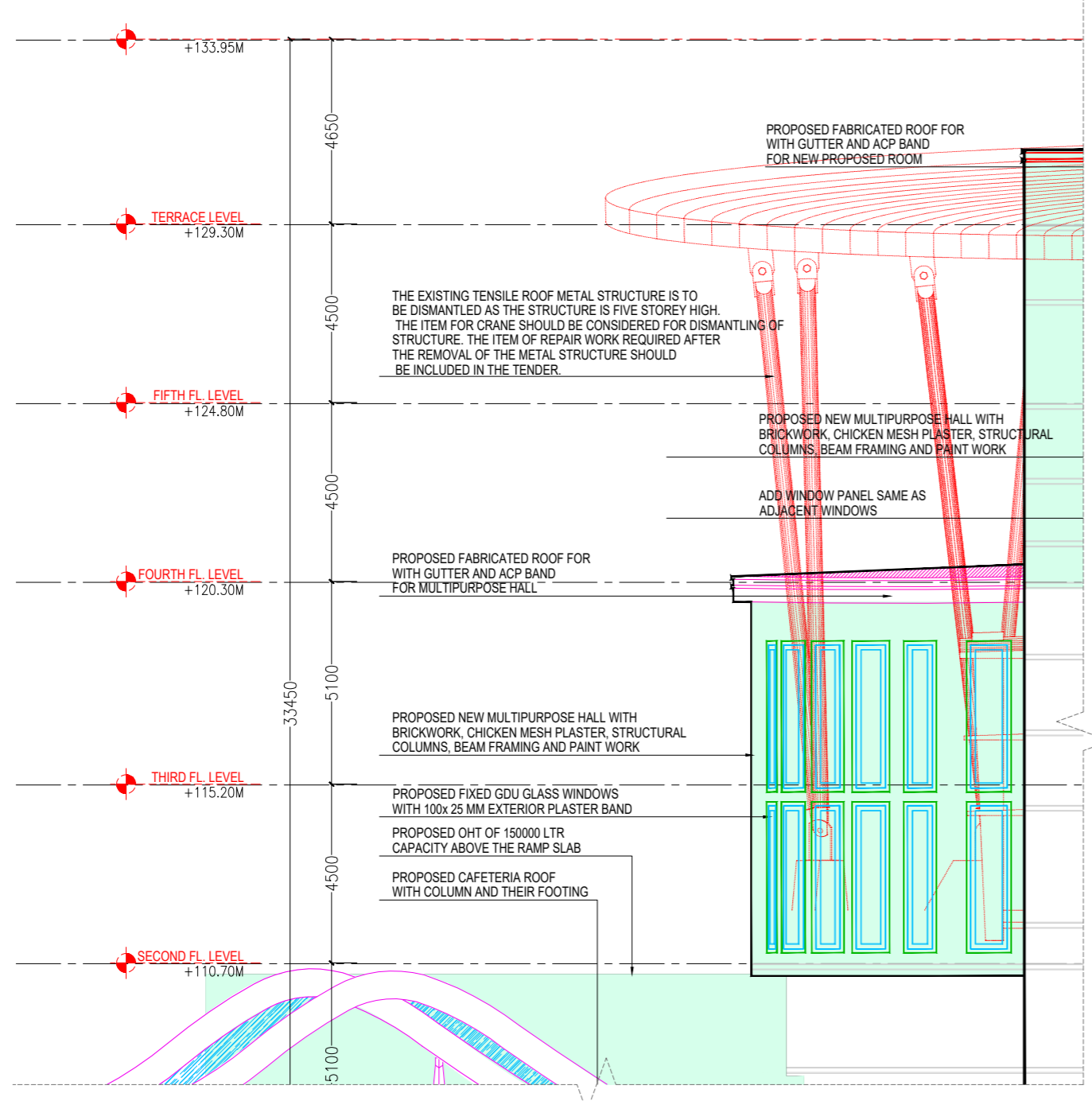

IIT Bombay

CONVENTION CENTRE AT IIT

03-02-2025	ISSUE FOR TENDER	A
DATE:	SUBJECT	REV
	DESCRIPTION	
CONVENTION CENTRE AT IIT - MULTIPURPOSE ELEVATIONS		
SCALE: 1:75	DRN BY: SAMARTH	REV NO.
DATE: 03-02-2025	CHKD. BY: CHANDRESH	A

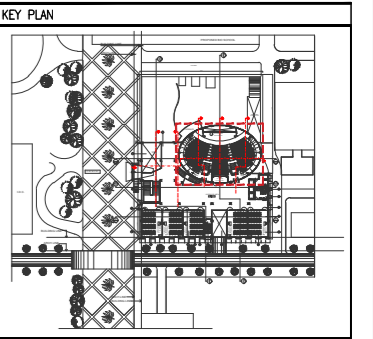

- NOTES
- 1) ALL DIMENSIONS ARE IN MILLIMETERS
 - 2) NO DIMENSION TO BE SCALED FROM THE DRAWINGS WRITTEN DIMENSIONS TO BE FOLLOWED
 - 3) IN CASE OF DISCREPANCIES LARGED SCALE DETAILED DRAWINGS SHALL SUPERSEDE SMALLER SCALE DRAWINGS AND DISCREPANCIES IN THE DRAWINGS ARE TO BE BROUGHT OUT TO THE NOTICE OF THE ARCHITECT IT IS GOT TO BE RECTIFIED BEFORE TENDERING
 - 4) ALL SERVICE SIZES AND DETAILS TO BE REFERRED FROM DRAWINGS OF SERVICE CONSULTANTS
 - 5) ALL STRUCTURAL SIZES AND STRUCTURAL DETAILS TO BE REFERRED FROM DRAWINGS OF STRUCTURAL CONSULTANTS
 - 6) EXTERNAL DUMMY WALL IS 100MM THK. EXPOSED R.C.C. PRE-ENGINEERED - FORMWORK AS SPECIFIED IN R.C.C. DRAWINGS WITH PATTERN OF GROOVE AS INDICATED
 - 7) OPTION TO BE LEFT TO THE CONTRACTORS TO HAVE EXTERNAL DUMMY WALL IN 100MM R.C.C. PART WITHOUT PLASTER WITH FORMWORK GROOVES FINISHED AS PER SPECIFICATION OR BLOCK WORK WITH PLASTER TO BE FINISHED AS PER SPECIFICATION WITH GROOVES IN PLASTER
 - 8) EXTERIOR ACRYLIC EMULSION PAINT FINISH SHOULD HAVE 1 PRIMER COAT AND 2 - FINISHING COATS AS PER DETAILED SPECIFICATION
 - 9) ALL PLASTER PARTS AROUND WINDOWS, JAMBS, SOFFIT SILLS - TO BE FINISHED WITH EXTERIOR ACRYLIC EMULSION PAINT & BRICK WORK BEHIND R.C.C. PART TO BE FINISHED WITH EXTERIOR ACRYLIC EMULSION PAINTS PER APPROVED SPECIFICATION - ALL PAINT TO HAVE COLOUR, PATTERN TEXTURE AS INSTRUCTED BY THE ARCHITECT.
 - 10) ALL EXPOSED STEEL WORK IS NOT DIPPED GALVANISED AND STRUCTURAL STEEL TO BE COATED BY INTUMESCENT PAINT OF FIRE RESISTANCE OF TWO HOURS.
 - 11) ALL SUNDRY METAL WORK, GLAZING & CLADDING, JOINERY & RAILING WORKS TO BE PROCURED AND FABRICATED ONLY AFTER APPROVAL OF SHOP DRAWINGS BY ARCHITECT
 - 12) ALL INTERNAL LEVELS ARE UNFINISHED LEVELS AND ALL EXTERNAL LEVELS OF REINFORCE TURF, SHAHRAAD ROAD ETC. ARE FINISHED LEVELS.
 - 13) ALL SKIRTING INDICATED ARE TO BE READ AS 75MM HIGH SKIRTING UNLESS OTHERWISE SPECIFIED

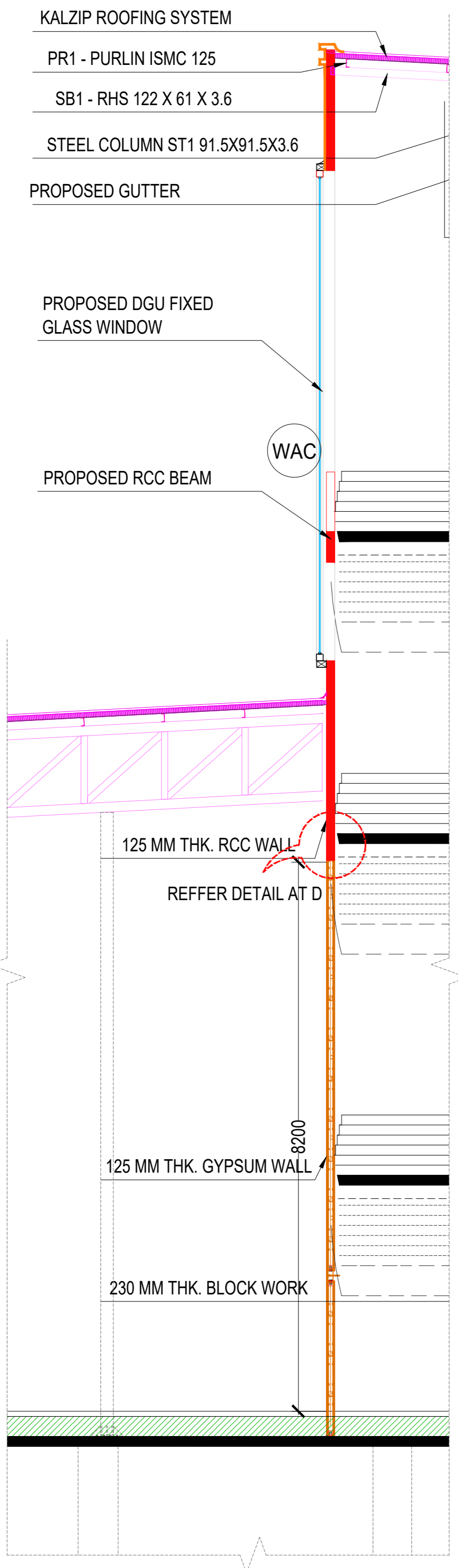

01 SPOT SECTION 3
SCALE = 1:30

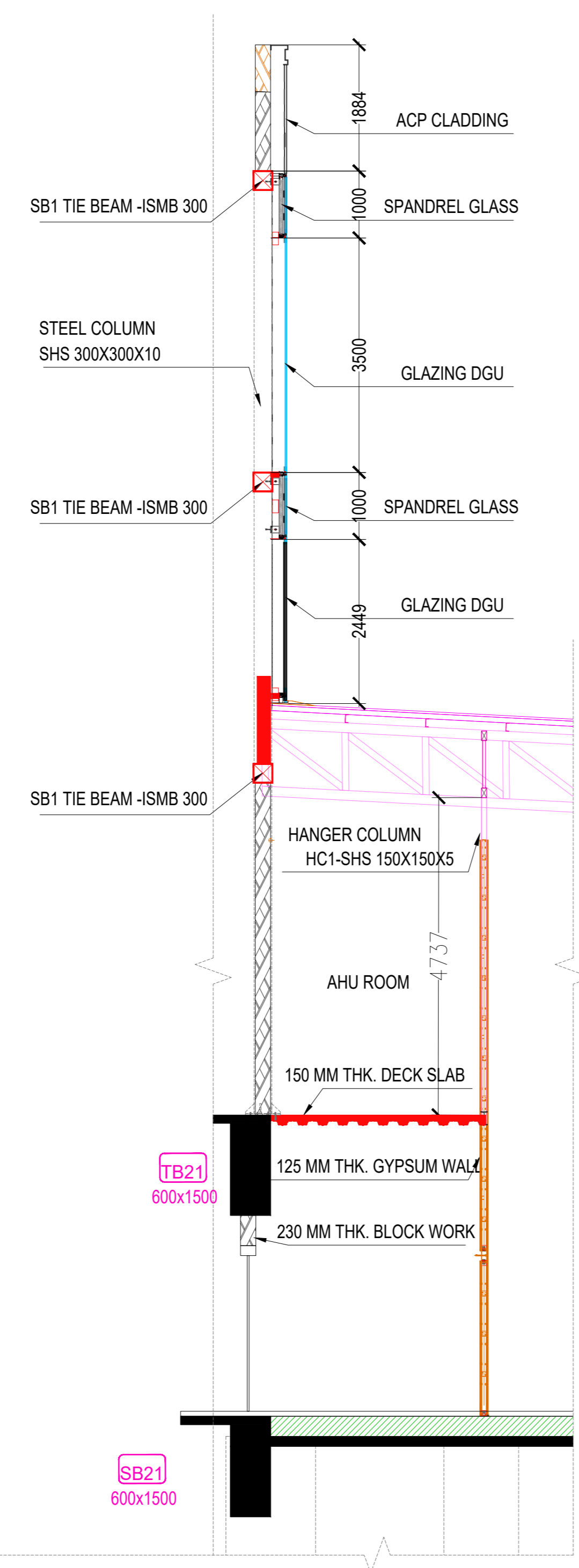

02 SPOT SECTION 4
SCALE = 1:30

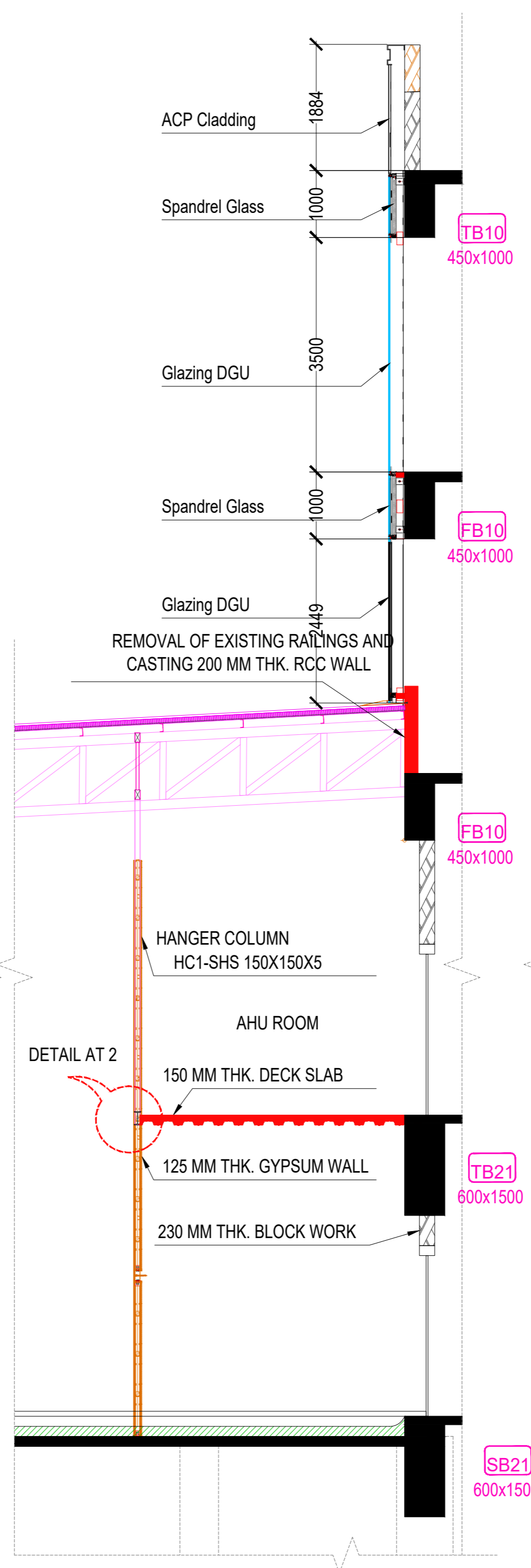

03 SPOT SECTION 5
SCALE = 1:30

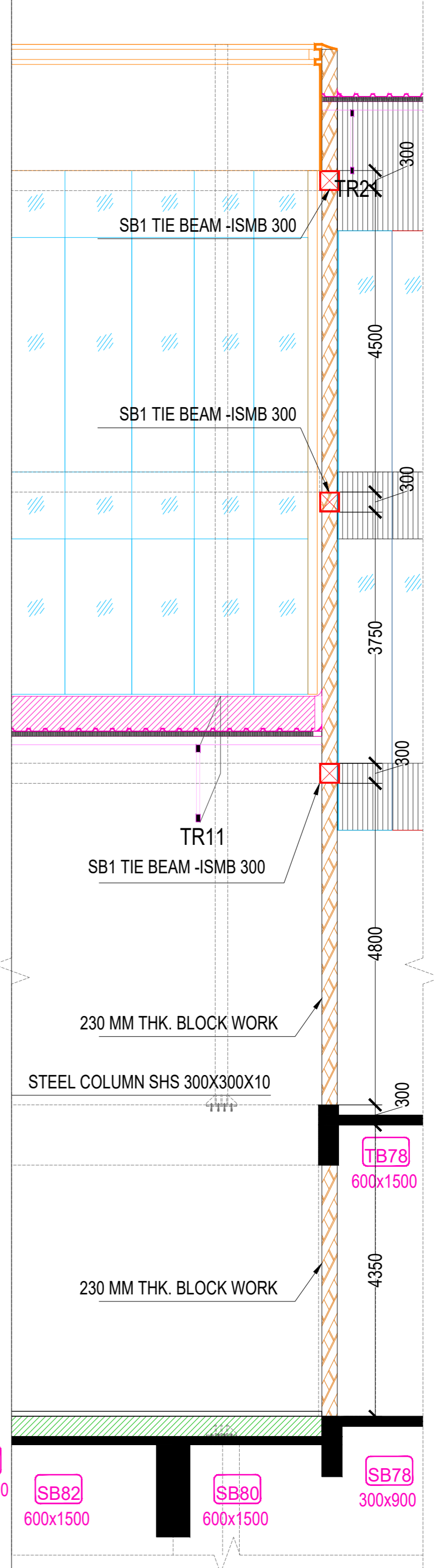

04 SPOT SECTION 6
SCALE = 1:30

IIT Bombay
CONVENTION CENTRE AT IIT

DATE:	ISSUE FOR TENDER	REV
03-02-25	ISSUE FOR TENDER	A
	SUBJECT	REV
	DESCRIPTION	

CONVENTION CENTRE AT IIT
MULTIPURPOSE HALL SECTION NN'

SCALE: AS SHOWN DRN BY: SAMARTH REV. NO.

DATE: 03-02-25 CHK. BY: CHANDRESH A

Architect
Hafeez
Contractor

29 Bank Street, Bombay 400 023. Tel: 2661520

- 230 MM THK NEW BLOCK WORK
- 115 MM THK NEW BLOCK WORK
- 150 MM NEW BLOCK WORK
- NEW RCC WORK

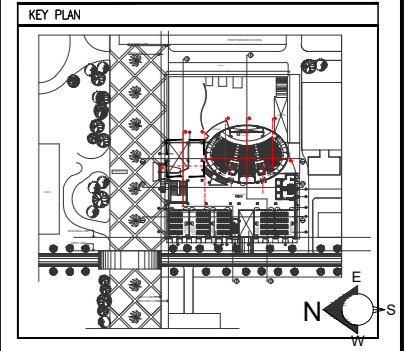

- NOTES**
- 1) ALL DIMENSIONS ARE IN MILLIMETERS
 - 2) NO DIMENSION TO BE SCALED FROM THE DRAWINGS WRITTEN DIMENSIONS TO BE FOLLOWED
 - 3) IN CASE OF DISCREPANCIES LARGED SCALE DETAILED DRAWINGS SHALL SUPERSEDE SMALLER SCALE DRAWINGS AND DISCREPANCIES IN THE DRAWINGS ARE TO BE BROUGHT OUT TO THE NOTICE OF THE ARCHITECT IT IS GOT TO BE RECTIFIED BEFORE TENDERING
 - 4) ALL SERVICE SIZES AND DETAILS TO BE REFERRED FROM DRAWINGS OF SERVICE CONSULTANTS
 - 5) ALL STRUCTURAL SIZES AND STRUCTURAL DETAILS TO BE REFERRED FROM DRAWINGS OF STRUCTURAL CONSULTANTS
 - 6) EXTERNAL DUMMY WALL IS 100MM THK EXPOSED R.C.C. PRE-ENGINEERED FORMWORK AS SPECIFIED IN R.C.C. DRAWINGS WITH PATTERN OF GROOVE AS INDICATED
 - 7) OPTION TO BE LEFT TO THE CONTRACTORS TO HAVE EXTERNAL DUMMY WALL IN 100MM R.C.C. PART WITHOUT PLASTER WITH FORMWORK GROOVES FINISHED AS PER SPECIFICATION OR BLOCK WORK WITH PLASTER TO BE FINISHED AS PER SPECIFICATION WITH GROOVES IN PLASTER
 - 8) EXTERIOR ACRYLIC EMULSION PAINT FINISH SHOULD HAVE 1 PRIMER COAT AND 2 FINISHING COATS AS PER DETAILED SPECIFICATION
 - 9) ALL PLASTER PARTS AROUND WINDOWS JAMBS, SOFFIT SILLS TO BE FINISHED WITH EXTERIOR ACRYLIC EMULSION PAINT & BRICK WORK BEHIND R.C.C. PART TO BE FINISHED WITH EXTERIOR ACRYLIC EMULSION PARTS PER APPROVED SPECIFICATION. ALL PAINT TO HAVE COLOUR, PATTERN TEXTURE AS INSTRUCTED BY THE ARCHITECT.
 - 10) ALL EXPOSED STEEL WORK IS NOT DIPPED GALVANISED AND STRUCTURAL STEEL TO BE COATED BY INTUMESCENT PAINT OF FIRE RESISTANCE OF TWO HOURS.
 - 11) ALL SUNDRY METAL WORK, GLAZING & CLADDING, JOINERY & RAILING WORKS TO BE PROCURED AND FABRICATED ONLY AFTER APPROVAL OF SHOP DRAWINGS BY ARCHITECT
 - 12) ALL INTERNAL LEVELS ARE UNFINISHED LEVELS AND ALL EXTERNAL LEVELS OF REINFORCE TURF SHAHABAD ROAD ETC ARE FINISHED LEVELS.
 - 13) ALL SKIRTING INDICATED ARE TO BE READ AS 75MM HIGH SKIRTING UNLESS OTHERWISE SPECIFIED

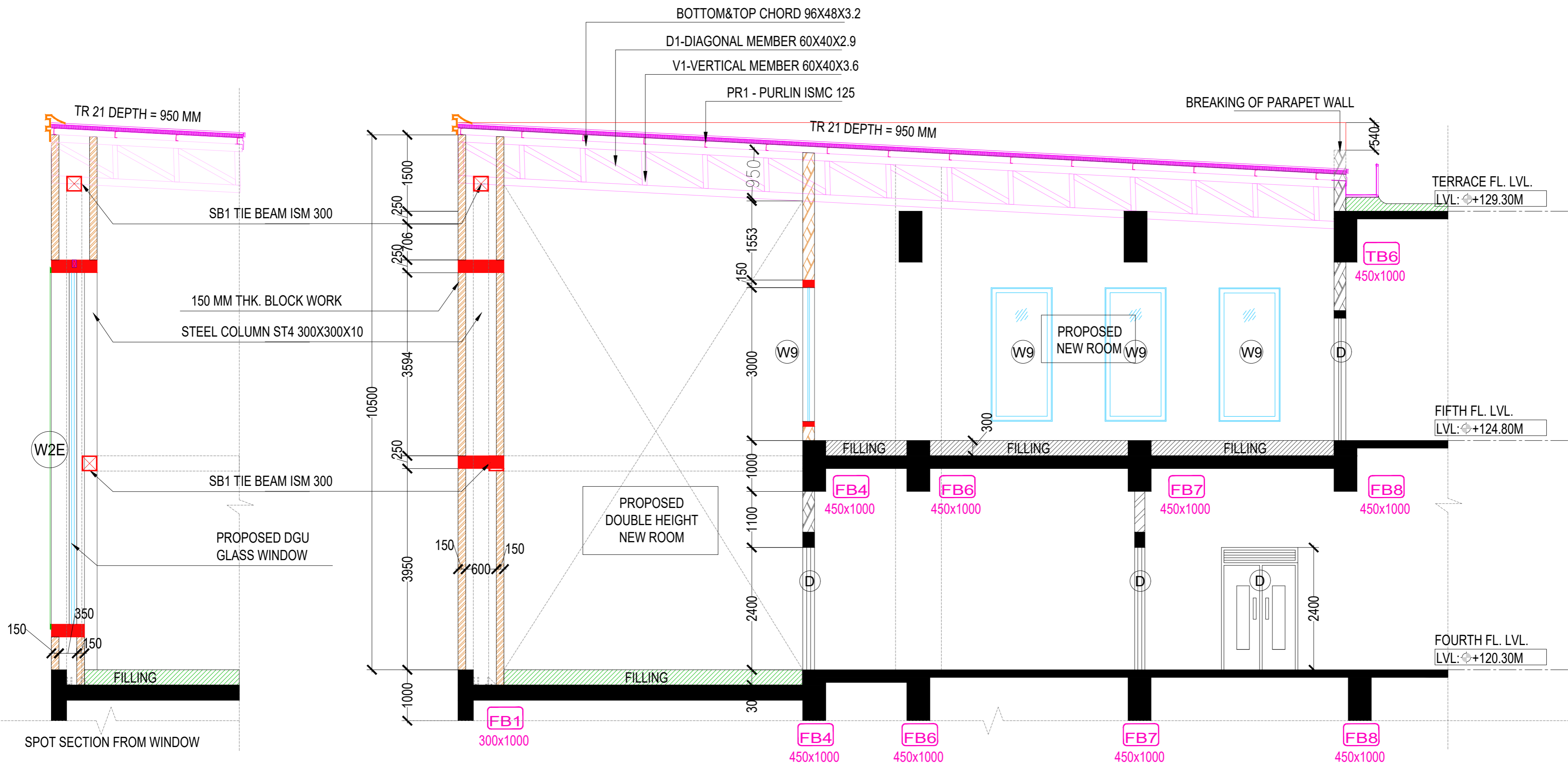

SPOT SECTION FROM WINDOW

IIT Bombay

CONVENTION CENTRE AT IIT

03-02-25	ISSUE FOR TENDER	A
DATE:	SUBJECT	REV
DESCRIPTION		
CONVENTION CENTRE AT IIT NEW ROOM AREA SECTION		
SCALE: AS SHOWN	DRN BY: SAMARTH	REV. NO.
DATE: 03-02-25	CHK BY: CHANDRESH	A

Architect
Hafeez
Contractor

INDEX:

[Green Box]	NEW BRICK WORK
[Yellow Box]	EXISTING WINDOWS TO BE RETAIN AND REFURBISHMENT REFER WINDOW SCHEDULE
[Red Box]	REMOVAL OF EXISTING STRUCTURE
[Hatched Box]	230 MM THK. BRICK WALL
[Dotted Box]	150 MM THK. BRICK WALL
[Cross-hatched Box]	115 MM THK. BRICK WALL

NOTE:
ALL STRUCTURAL CRACKS TO BE REPAIR AND PLASTERED. CRACK FEELING SHALL BE DONE ON REQUIRED AREAS ATTENDING ALL LEAKAGES. NEW TEXTURE PAINT WITH GROVES SHALL BE DONE CUT OUT IN SLABS FOR TO BE CONSIDERED IN TENDER

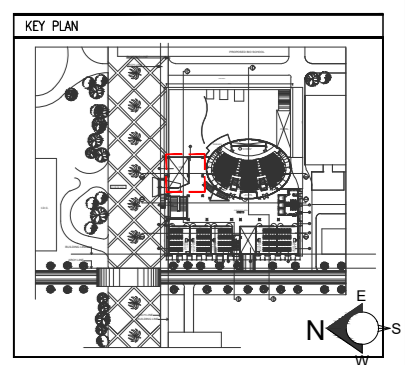

- NOTES
- 1) ALL DIMENSIONS ARE IN MILLIMETERS
 - 2) NO DIMENSION TO BE SCALED FROM THE DRAWINGS WRITTEN DIMENSIONS TO BE FOLLOWED
 - 3) IN CASE OF DISCREPANCIES LARGED SCALE DETAILED DRAWINGS SHALL SUPERSEDE SMALLER SCALE DRAWINGS AND DISCREPANCIES IN THE DRAWINGS ARE TO BE BROUGHT OUT TO THE NOTICE OF THE ARCHITECT IT IS GOT TO BE RECTIFIED BEFORE TENDERING
 - 4) ALL SERVICE SIZES AND DETAILS TO BE REFERRED FROM DRAWINGS OF SERVICE CONSULTANTS
 - 5) ALL STRUCTURAL SIZES AND STRUCTURAL DETAILS TO BE REFERRED FROM DRAWINGS OF STRUCTURAL CONSULTANTS.
 - 6) EXTERNAL DUMMY WALL IS 100MM THK. EXPOSED R.C.C. PRE-ENGINEERED - FORMWORK AS SPECIFIED IN R.C.C. DRAWINGS WITH PATTERN OF GROOVE AS INDICATED
 - 7) OPTION TO BE LEFT TO THE CONTRACTORS TO HAVE EXTERNAL DUMMY WALL IN 100MM R.C.C. PART WITHOUT PLASTER, WITH FORMWORK GROOVES FINISHED AS PER SPECIFICATION OR BLOCK WORK WITH PLASTER TO BE FINISHED AS PER SPECIFICATION WITH GROOVES IN PLASTER
 - 8) EXTERIOR ACRYLIC EMULSION PAINT FINISH SHOULD HAVE 1 PRIMER COAT AND 2 - FINISHING COATS AS PER BETAILED SPECIFICATION
 - 9) ALL PLASTER PARTS AROUND WINDOWS JAMBS, SOFFIT SILES - TO BE FINISHED WITH EXTERIOR ACRYLIC EMULSION PAINT & BRICK WORK BEHIND R.C.C. PART TO BE FINISHED WITH EXTERIOR ACRYLIC EMULSION PARTS PER APPROVED SPECIFICATION, ALL PAINT TO HAVE COLOUR, PATTERN TEXTURE AS INSTRUCTED BY THE ARCHITECT.
 - 10) ALL EXPOSED STEEL WORK IS HOT DIPPED GALVANISED AND STRUCTURAL STEEL TO BE COATED BY INTUMESCENT PAINT OF FIRE RESISTANCE OF TWO HOURS.
 - 11) ALL SINDRY METAL WORK, CLADDING & CLADDING, JOINERY & RAILING WORKS TO BE PROCURED AND FABRICATED ONLY AFTER APPROVAL OF SHOP DRAWINGS BY ARCHITECT
 - 12) ALL INTERNAL LEVELS ARE UNFINISHED LEVELS AND ALL EXTERNAL LEVELS OF REINFORCE TURF, SHAHAD ROAD ETC. ARE FINISHED LEVELS.
 - 13) ALL SKIRTING INDICATED ARE TO BE READ AS 75MM HIGH SKIRTING UNLESS OTHERWISE SPECIFIED

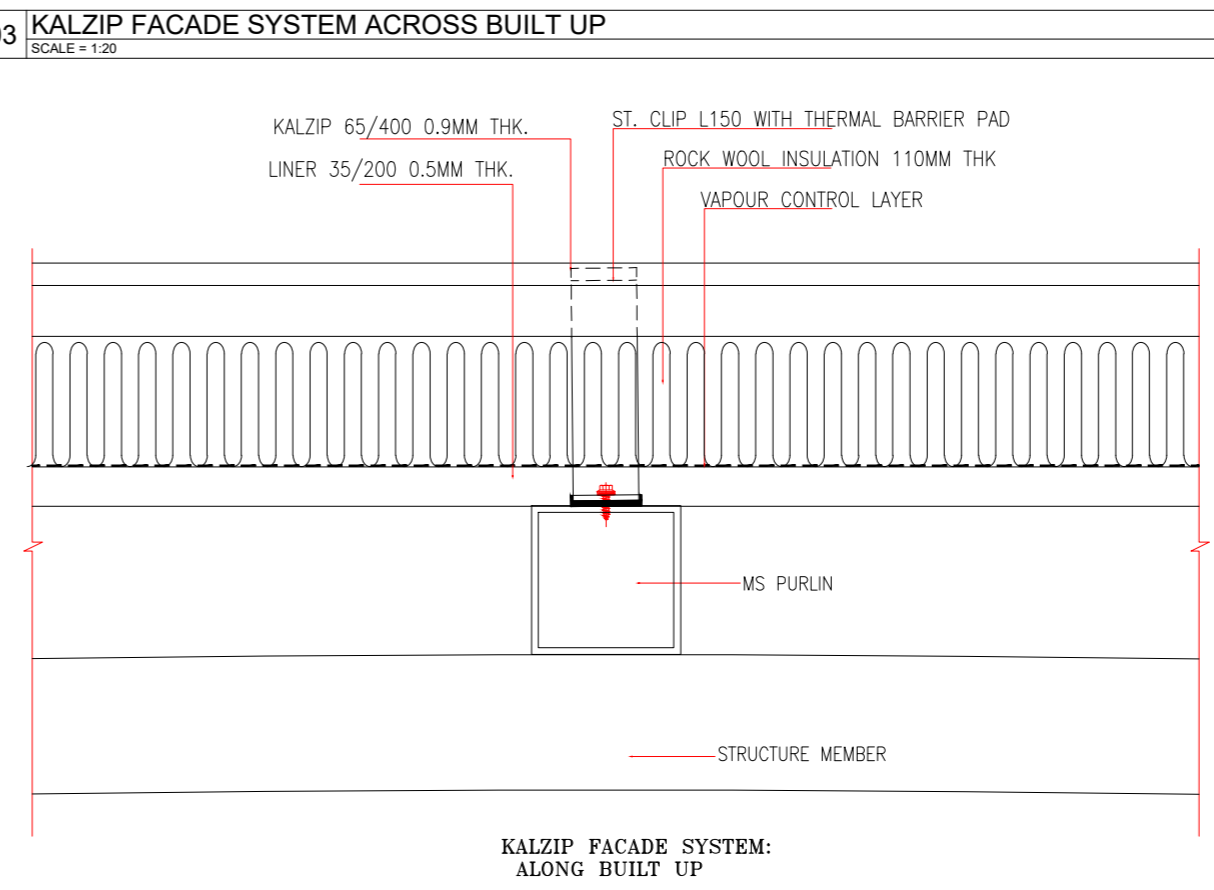
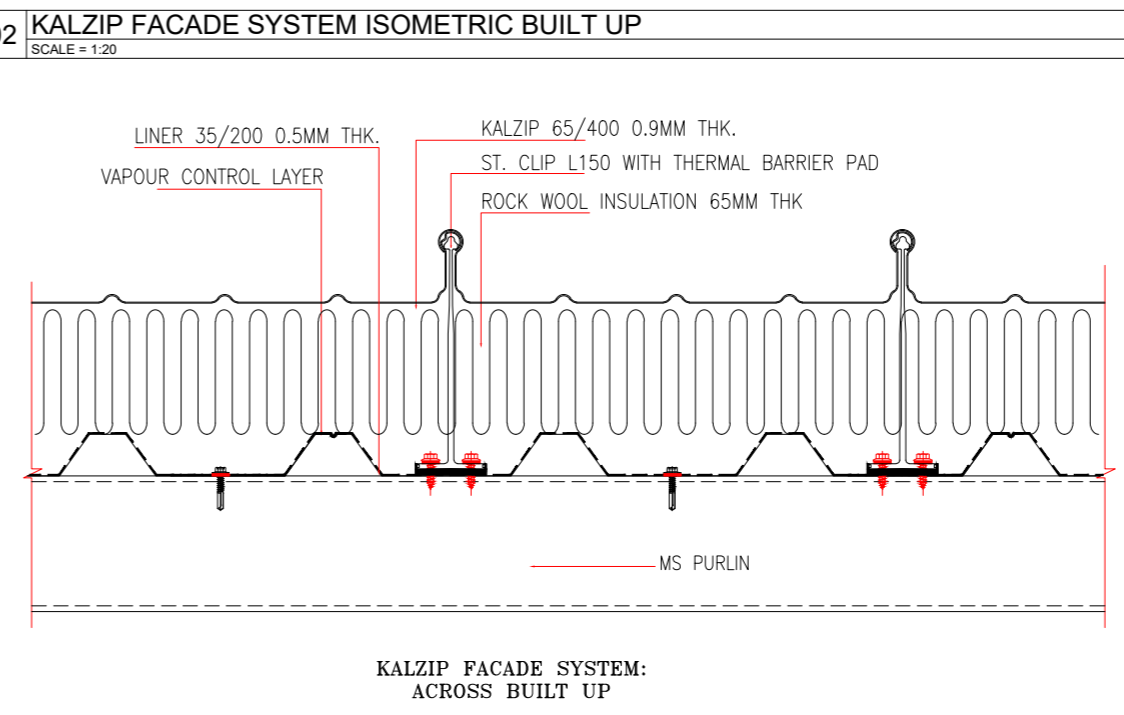
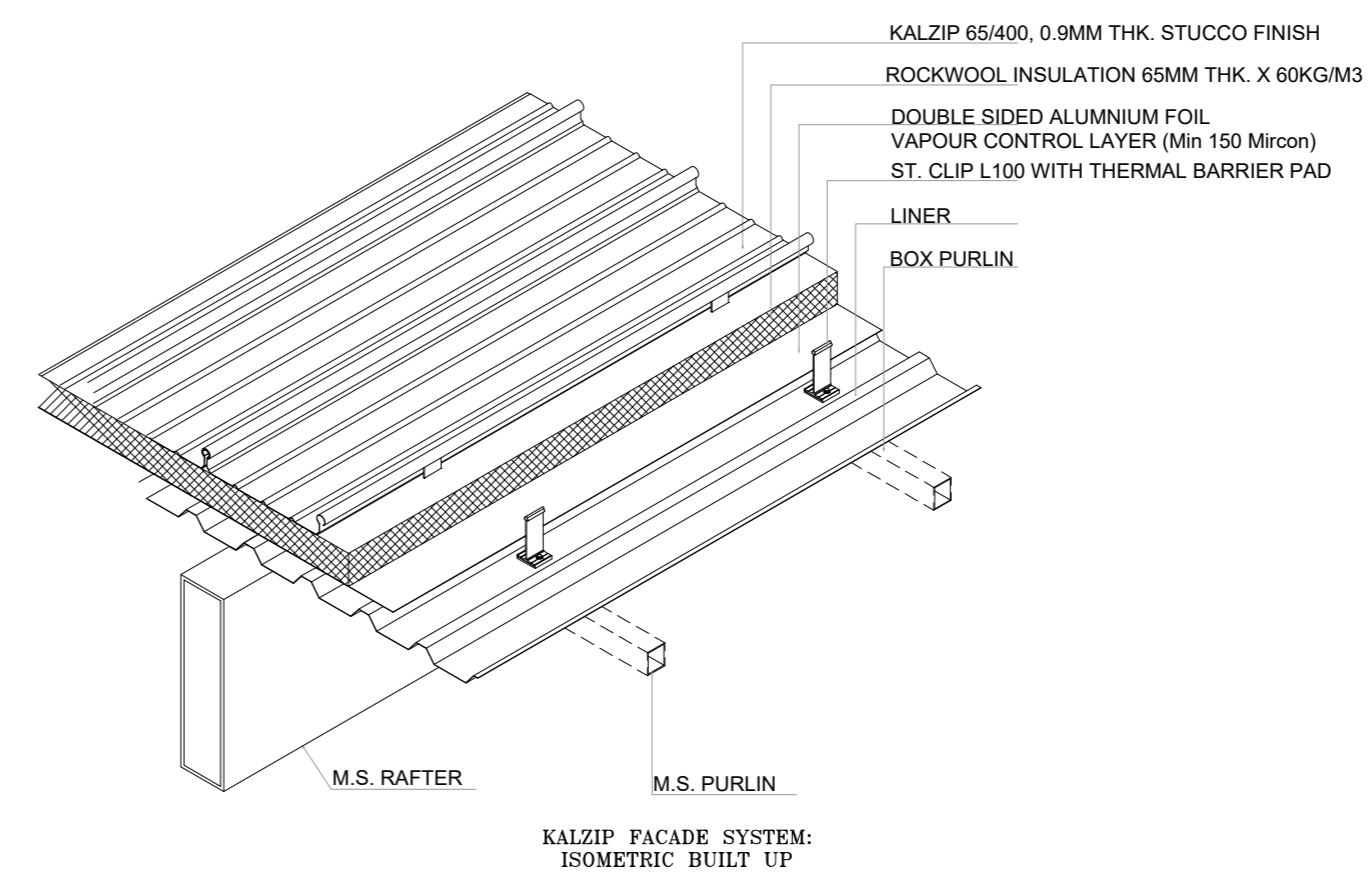
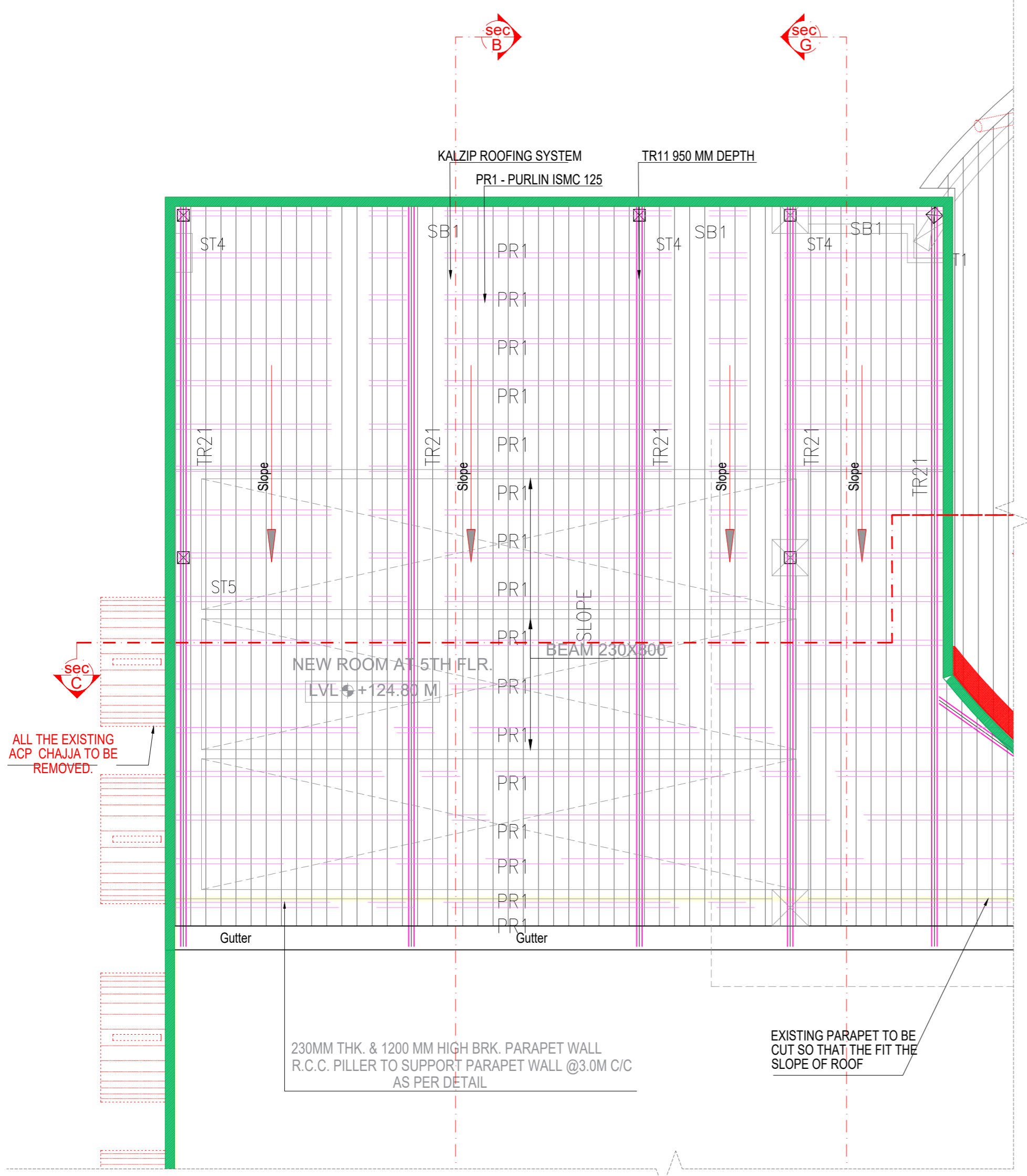

IIT Bombay
CONVENTION CENTRE AT IIT

03-02-25	ISSUE FOR TENDER	A
DATE:	SUBJECT	REV
DESCRIPTION		

CONVENTION CENTRE AT IIT NEW ROOM- TERRACE PLAN		
SCALE: 1:50	DRN BY: SAMARTH	REV. NO.
DATE: 03-02-25	CHK. BY: CHANDRESH	A

Architect
Hafeez
Contractor

INDEX:

- NEW BRICK WORK
- EXISTING WINDOWS TO BE RETAIN AND REFURBISHMENT REFER WINDOW SCHEDULE
- REMOVAL OF EXISTING STRUCTURE

NOTE:

ALL STRUCTURAL CRACKS TO BE REPAIR AND PLASTERED. CRACK FEELING SHALL BE DONE ON REQUIRED AREAS ATTENDING ALL LEAKAGES. NEW TEXTURE PAINT WITH GROVES SHALL BE DONE CUT OUT IN SLABS FOR TO BE CONSIDERED IN TENDER

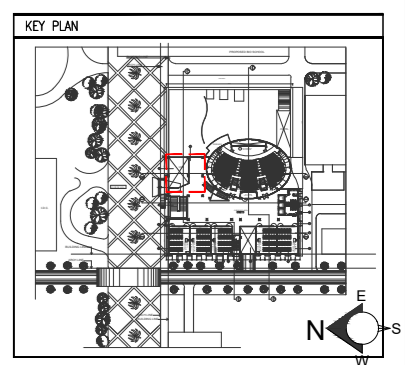

- NOTES**
- 1) ALL DIMENSIONS ARE IN MILLIMETERS
 - 2) NO DIMENSION TO BE SCALED FROM THE DRAWINGS WRITTEN DIMENSIONS TO BE FOLLOWED
 - 3) IN CASE OF DISCREPANCIES LARGED SCALE DETAILED DRAWINGS SHALL SUPERSEDE SMALLER SCALE DRAWINGS AND DISCREPANCIES IN THE DRAWINGS ARE TO BE BROUGHT OUT TO THE NOTICE OF THE ARCHITECT IT IS GOT TO BE RECTIFIED BEFORE TENDERING
 - 4) ALL SERVICE SIZES AND DETAILS TO BE REFERRED FROM DRAWINGS OF SERVICE CONSULTANTS
 - 5) ALL STRUCTURAL SIZES AND STRUCTURAL DETAILS TO BE REFERRED FROM DRAWINGS OF STRUCTURAL CONSULTANTS.
 - 6) EXTERNAL DUMMY WALL IS 100MM THK. EXPOSED R.C.C. PRE-ENGINEERED - FORMWORK AS SPECIFIED IN R.C.C. DRAWINGS WITH PATTERN OF GROOVE AS INDICATED
 - 7) OPTION TO BE LEFT TO THE CONTRACTORS TO HAVE EXTERNAL DUMMY WALL IN 100MM R.C.C. PART WITHOUT PLASTER, WITH FORMWORK GROOVES FINISHED AS PER SPECIFICATION OR BLOCK WORK WITH PLASTER TO BE FINISHED AS PER SPECIFICATION WITH GROOVES IN PLASTER
 - 8) EXTERIOR ACRYLIC EMULSION PAINT FINISH SHOULD HAVE 1 PRIMER COAT AND 2 - FINISHING COATS AS PER DETAILED SPECIFICATION
 - 9) ALL PLASTER PARTS AROUND WINDOWS JAMBS, SOFFIT SILES - TO BE FINISHED WITH EXTERIOR ACRYLIC EMULSION PAINT & BRICK WORK BEHIND R.C.C. PART TO BE FINISHED WITH EXTERIOR ACRYLIC EMULSION PARTS PER APPROVED SPECIFICATION. ALL PAINT TO HAVE COLOUR, PATTERN TEXTURE AS INSTRUCTED BY THE ARCHITECT.
 - 10) ALL EXPOSED STEEL WORK IS HOT DIPPED GALVANISED AND STRUCTURAL STEEL TO BE COATED BY INTUMESCENT PAINT OF FIRE RESISTANCE OF TWO HOURS.
 - 11) ALL SINDRY METAL WORK, GLAZING & CLADDING, JOINERY & RAILING WORKS TO BE PROCURED AND FABRICATED ONLY AFTER APPROVAL OF SHOP DRAWINGS BY ARCHITECT
 - 12) ALL INTERNAL LEVELS ARE UNFINISHED LEVELS AND ALL EXTERNAL LEVELS OF REINFORCE TURF, SHAHAD ROAD ETC. ARE FINISHED LEVELS.
 - 13) ALL SKIRTING INDICATED ARE TO BE READ AS 75MM HIGH SKIRTING UNLESS OTHERWISE SPECIFIED

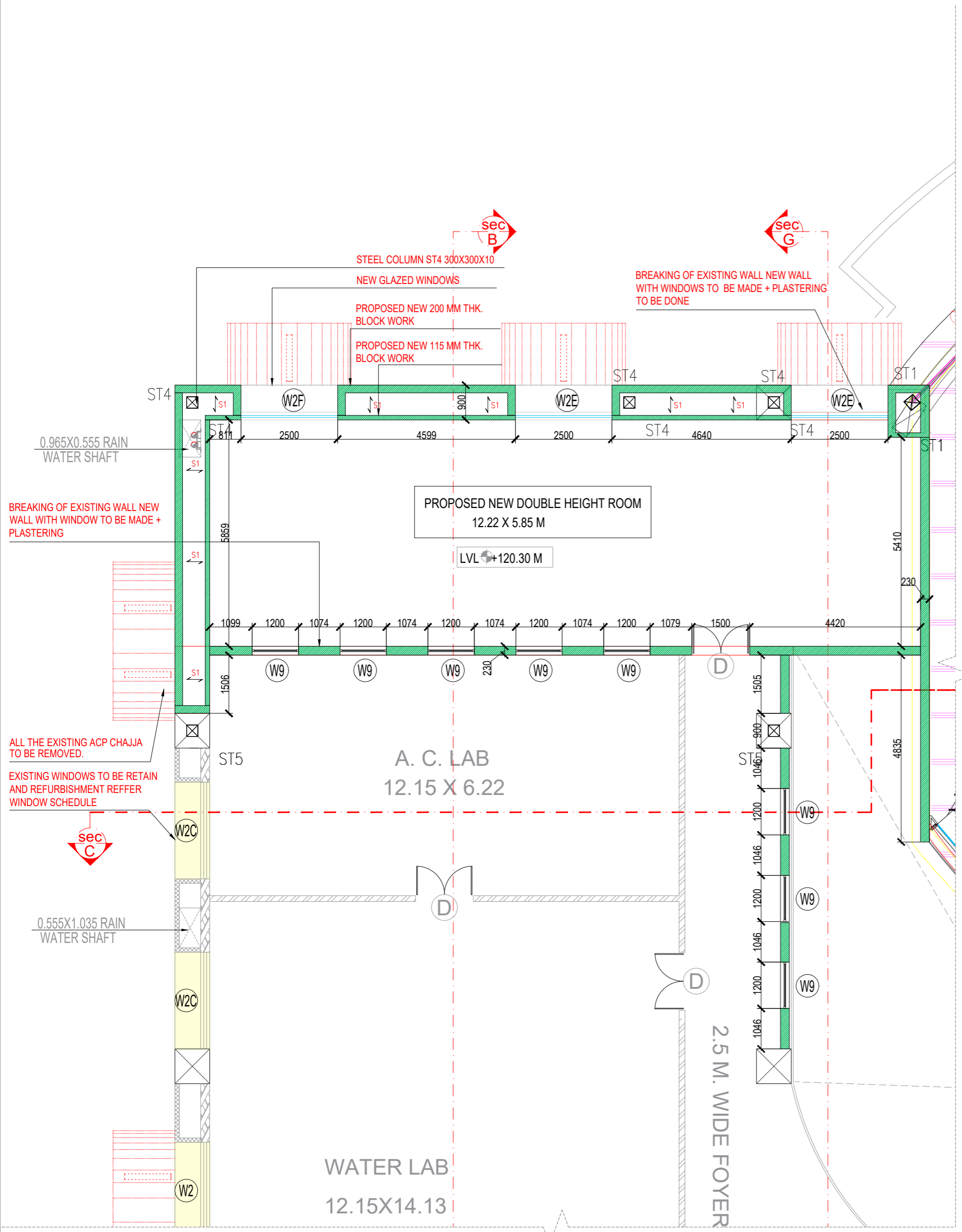

01 FOURTH FLOOR @ 120.30 m LVL. SCALE = 1:50

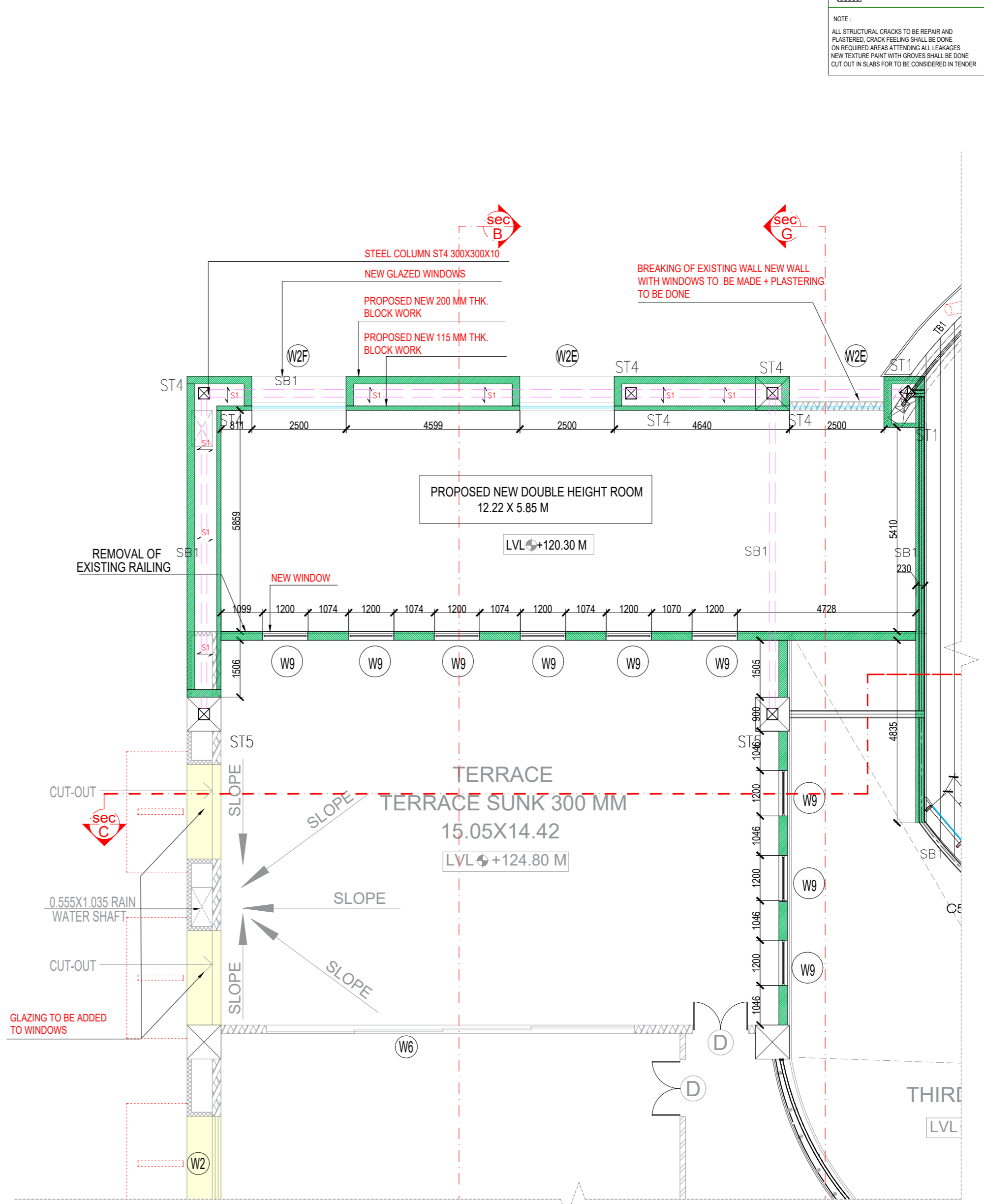





02 FIFTH FLOOR @ 124.80 m LVL. SCALE = 1:50

IIT Bombay
CONVENTION CENTRE AT IIT

03-02-25	ISSUE FOR TENDER	A
DATE:	SUBJECT	REV
DESCRIPTION		

CONVENTION CENTRE AT IIT NEW ROOM- FLOOR PLAN		
SCALE: 1:50	DRN BY: SAMARTH	REV NO.
DATE: 03-02-25	CHK. BY: CHANDRESH	A

Architect
Hafeez
Contractor

-  230 MM THK NEW BLOCK WORK
-  115 MM THK NEW BLOCK WORK
-  150 MM NEW BLOCK WORK
-  NEW RCC WORK

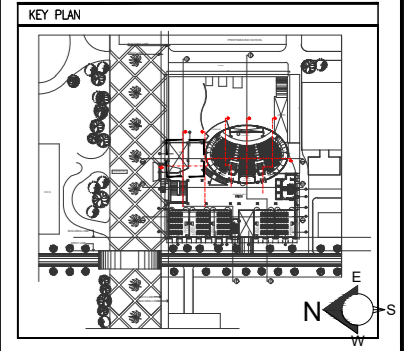

- NOTES**
- 1) ALL DIMENSIONS ARE IN MILLIMETERS
 - 2) NO DIMENSION TO BE SCALED FROM THE DRAWINGS WRITTEN DIMENSIONS TO BE FOLLOWED
 - 3) IN CASE OF DISCREPANCIES LARGED SCALE DETAILED DRAWINGS SHALL SUPERSEDE SMALLER SCALE DRAWINGS AND DISCREPANCIES IN THE DRAWINGS ARE TO BE BROUGHT OUT TO THE NOTICE OF THE ARCHITECT IT IS GOT TO BE RECTIFIED BEFORE TENDERING
 - 4) ALL SERVICE SIZES AND DETAILS TO BE REFERRED FROM DRAWINGS OF SERVICE CONSULTANTS
 - 5) ALL STRUCTURAL SIZES AND STRUCTURAL DETAILS TO BE REFERRED FROM DRAWINGS OF STRUCTURAL CONSULTANTS
 - 6) EXTERNAL DUMMY WALL IS 100MM THK EXPOSED R.C.C. PRE-ENGINEERED - FORMWORK AS SPECIFIED IN R.C.C. DRAWINGS WITH PATTERN OF GROOVE AS INDICATED
 - 7) OPTION TO BE LEFT TO THE CONTRACTORS TO HAVE EXTERNAL DUMMY WALL IN 100MM R.C.C. PART WITHOUT PLASTER WITH FORMWORK GROOVES FINISHED AS PER SPECIFICATION OR BLOCK WORK WITH PLASTER TO BE FINISHED AS PER SPECIFICATION WITH GROOVES IN PLASTER
 - 8) EXTERIOR ACRYLIC EMULSION PAINT FINISH SHOULD HAVE 1 PRIMER COAT AND 2 - FINISHING COATS AS PER DETAILED SPECIFICATION
 - 9) ALL PLASTER PATIAS AROUND WINDOWS JAMBS, SOFFIT SILLS - TO BE FINISHED WITH EXTERIOR ACRYLIC EMULSION PAINT & BRICK WORK BEHIND R.C.C. PART TO BE FINISHED WITH EXTERIOR ACRYLIC EMULSION PAINTS PER APPROVED SPECIFICATION - ALL PAINT TO HAVE COLOUR, PATTERN TEXTURE AS INSTRUCTED BY THE ARCHITECT.
 - 10) ALL EXPOSED STEEL WORK IS NOT DIPPED GALVANISED AND STRUCTURAL STEEL TO BE COATED BY INTUMESCENT PAINT OF FIRE RESISTANCE OF TWO HOURS.
 - 11) ALL SUNDRY METAL WORK, GLAZING & CLADDING, JOINERY & RAILING WORKS TO BE PROCURED AND FABRICATED ONLY AFTER APPROVAL OF SHOP DRAWINGS BY ARCHITECT
 - 12) ALL INTERNAL LEVELS ARE UNFINISHED LEVELS AND ALL EXTERNAL LEVELS OF REINFORCE TURF, SHAHRAAD ROAD ETC. ARE FINISHED LEVELS.
 - 13) ALL SKIRTING INDICATED ARE TO BE READ AS 75MM HIGH SKIRTING UNLESS OTHERWISE SPECIFIED

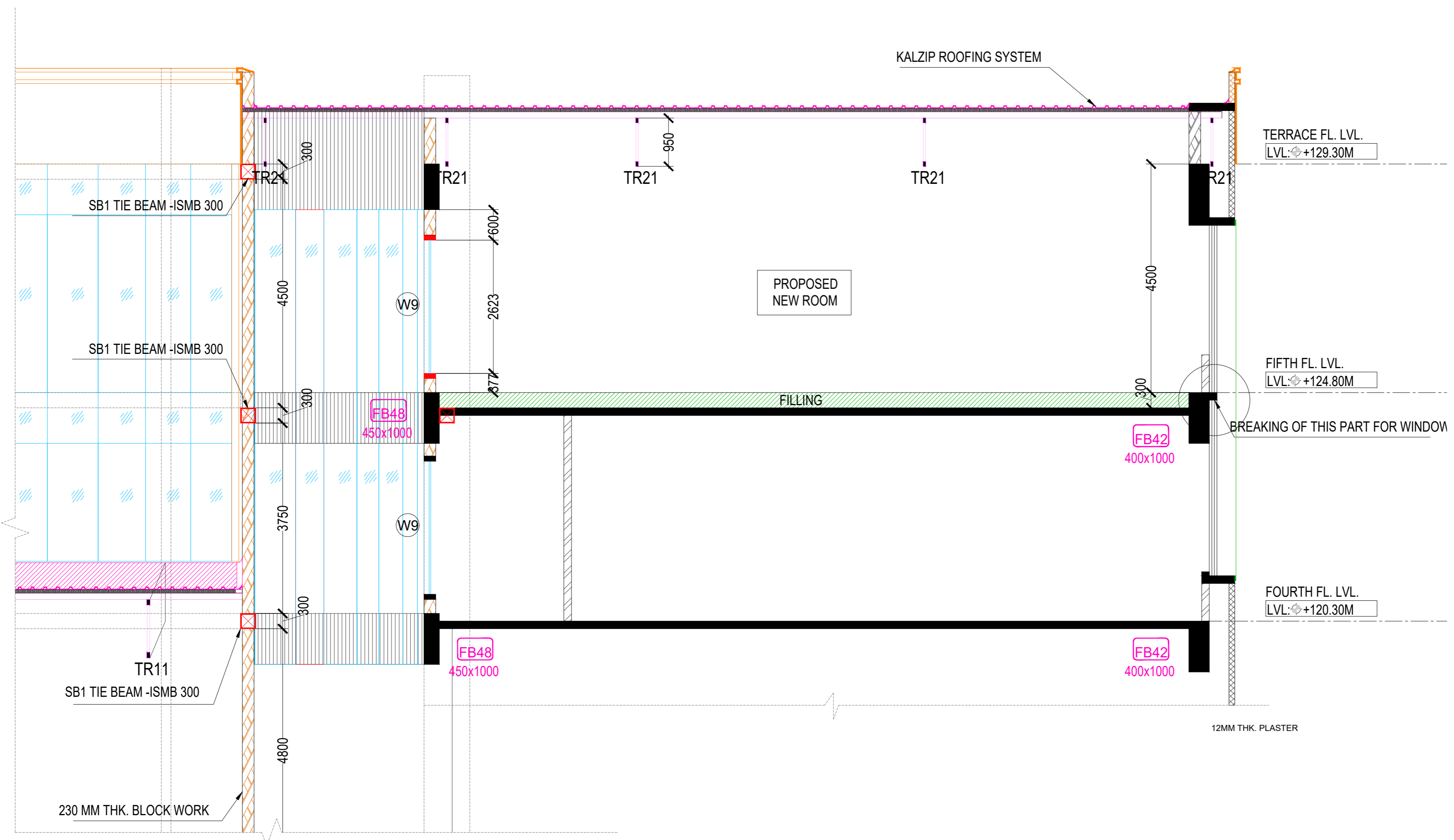

IT Bombay
CONVENTION CENTRE AT IIT

03-02-25	ISSUE FOR TENDER	A
DATE:	SUBJECT	REV

DESCRIPTION		
CONVENTION CENTRE AT IIT NEW ROOM AREA SECTION		
SCALE: AS SHOWN	DRN BY: SAMARTH	REV. NO.
DATE: 03-02-25	CHK BY: CHANDRESH	A

Architect
Hafeez
Contractor

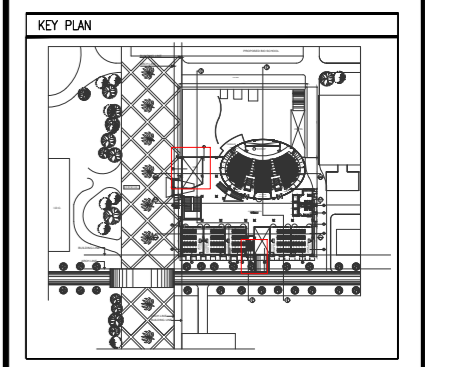

- NOTES**
- 1) ALL DIMENSIONS ARE IN MILLIMETERS
 - 2) NO DIMENSION TO BE SCALED FROM THE DRAWINGS
WRITTEN DIMENSIONS TO BE FOLLOWED
 - 3) IN CASE OF DISCREPANCIES LARGED SCALE DETAILED DRAWINGS SHALL SUPERSEDE SMALLER SCALE DRAWINGS AND DISCREPANCIES IN THE DRAWINGS ARE TO BE BROUGHT OUT TO THE NOTICE OF THE ARCHITECT IT IS NOT TO BE RECTIFIED BEFORE TENDERING
 - 4) ALL SERVICE SIZES AND DETAILS TO BE REFERRED FROM DRAWINGS OF SERVICE CONSULTANTS
 - 5) ALL STRUCTURAL SIZES AND STRUCTURAL DETAILS TO BE REFERRED FROM DRAWINGS OF STRUCTURAL CONSULTANTS.
 - 6) EXTERNAL DUMMY WALL IS 100MM THK. EXPOSED R.C.C. PRE-ENGINEERED -FORMWORK AS SPECIFIED IN R.C.C. DRAWINGS WITH PATTERN OF GROOVE AS INDICATED
 - 7) OPTION TO BE LEFT TO THE CONTRACTORS TO HAVE EXTERNAL DUMMY WALL IN 100MM R.C.C. PARTS WITHOUT PLASTER, WITH FORMWORK GROOVES FINISHED AS PER SPECIFICATION OR BLOCK WORK WITH PLASTER TO BE FINISHED AS PER SPECIFICATION WITH GROOVES IN PLASTER
 - 8) EXTERIOR ACRYLIC EMULSION PAINT FINISH SHOULD HAVE 1 PRIMER COAT AND 2 - FINISHING COATS AS PER DETAILED SPECIFICATION
 - 9) ALL PLASTER PARTS AROUND WINDOWS JAMBS, SOFFIT SILLS, TO BE FINISHED WITH EXTERIOR ACRYLIC EMULSION PAINT & GROUT WORK BEHIND R.C.C. PARTS TO BE FINISHED WITH EXTERIOR ACRYLIC EMULSION PAINTS PER APPROVED SPECIFICATION. ALL PAINT TO HAVE COLOUR, PATTERN TEXTURE AS INSTRUCTED BY THE ARCHITECT
 - 10) ALL EXPOSED STEEL WORK IS HOT DIPPED GALVANISED AND STRUCTURAL STEEL TO BE COATED BY INTUMESCENT PAINT OF FIRE RESISTANCE OF TWO HOURS.
 - 11) ALL SUNDRY METAL WORK, GLAZING & CLADDING, JOINERY & RAILING WORKS TO BE PROCURED AND FABRICATED ONLY AFTER APPROVAL OF SHOP DRAWINGS BY ARCHITECT
 - 12) ALL INTERNAL LEVELS ARE UNFINISHED LEVELS AND ALL EXTERNAL LEVELS OF REINFORCE TURF SHAHAB ROAD ETC. ARE FINISHED LEVELS.
 - 13) ALL SKIRTING INDICATED ARE TO BE READ AS 75MM HIGH SKIRTING UNLESS OTHERWISE SPECIFIED

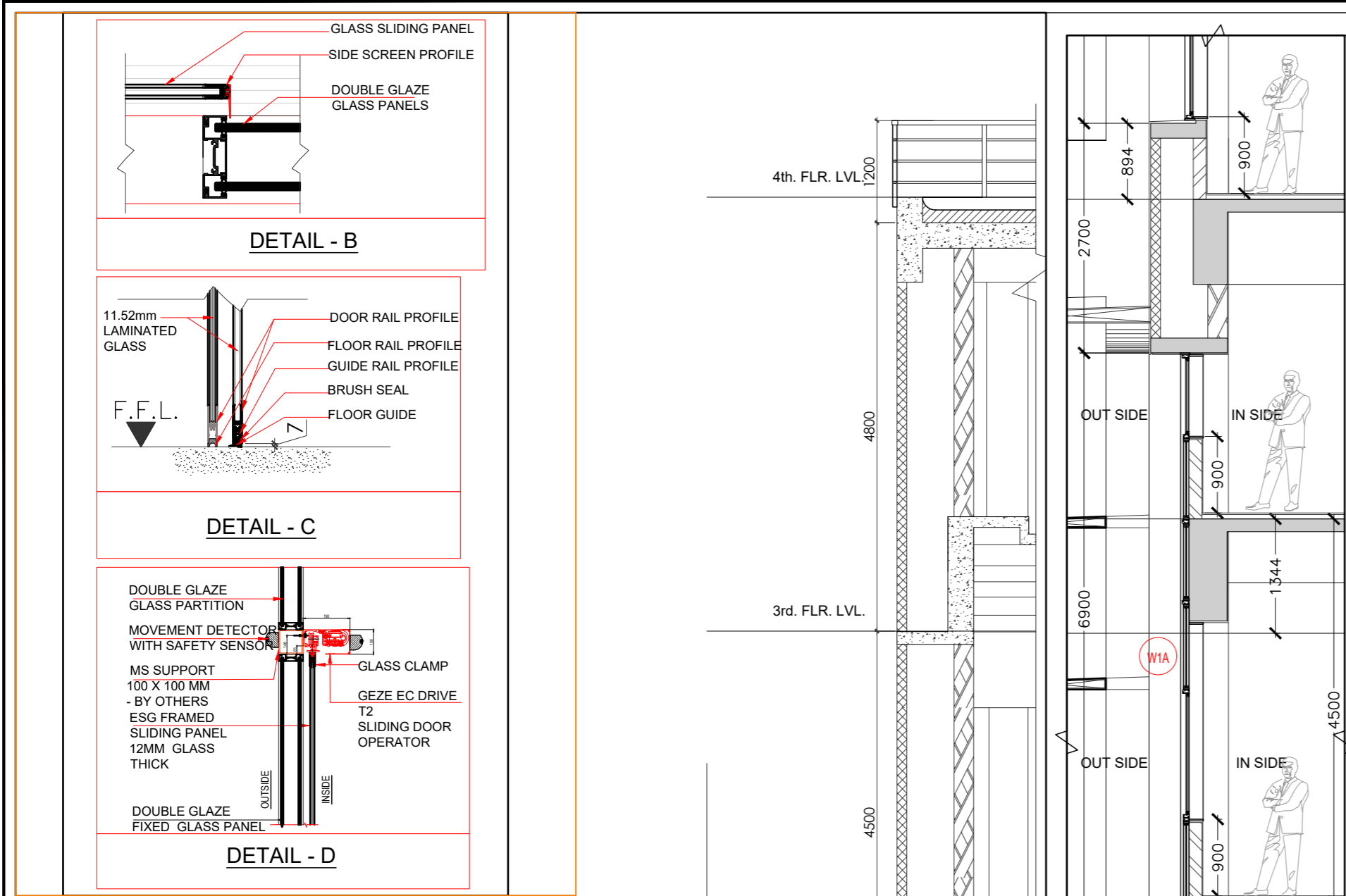

02. SPOT SECTIONS
SCALE = 1:20

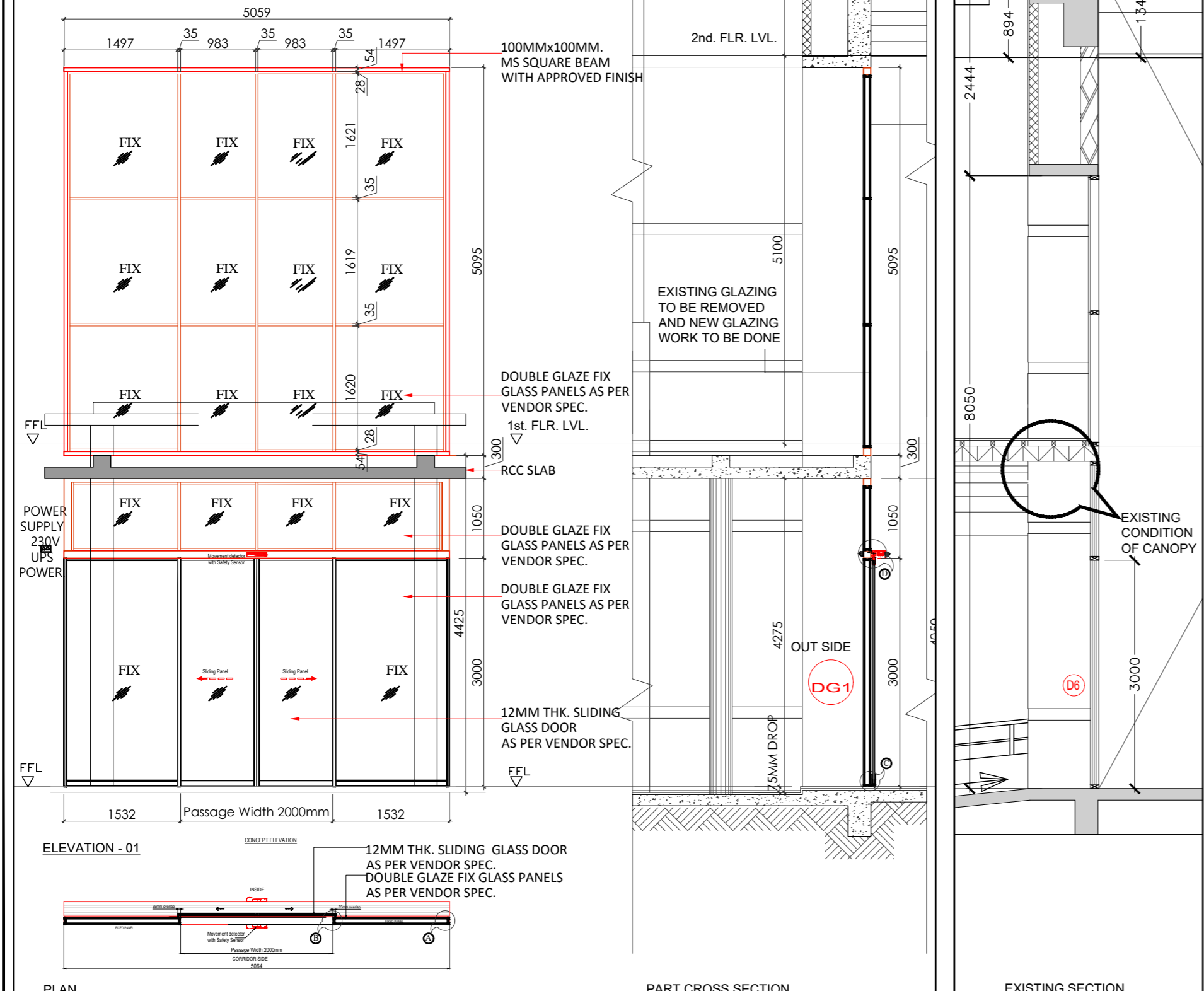

01. DOOR GD1 DETAILS
SCALE = 1:30

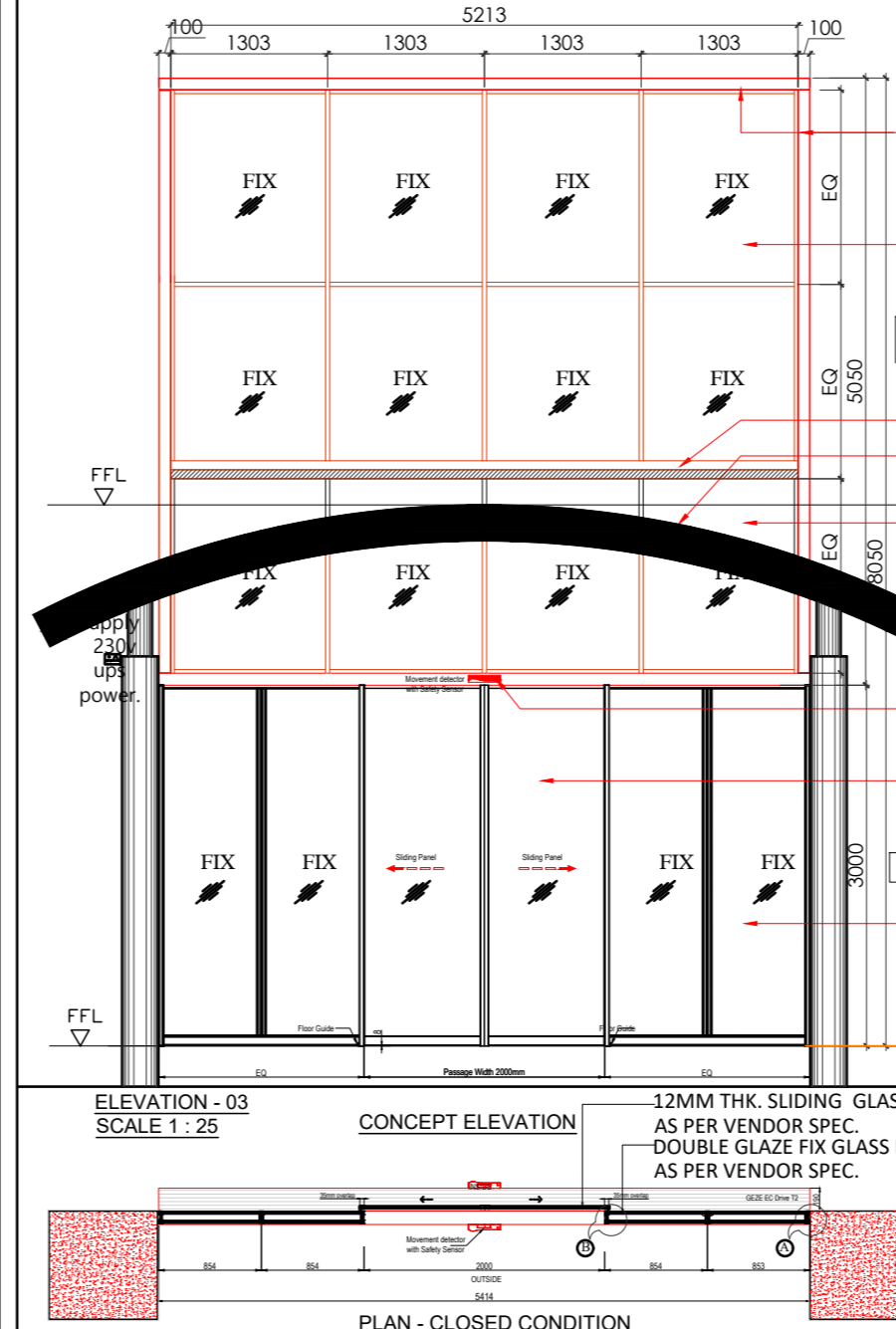
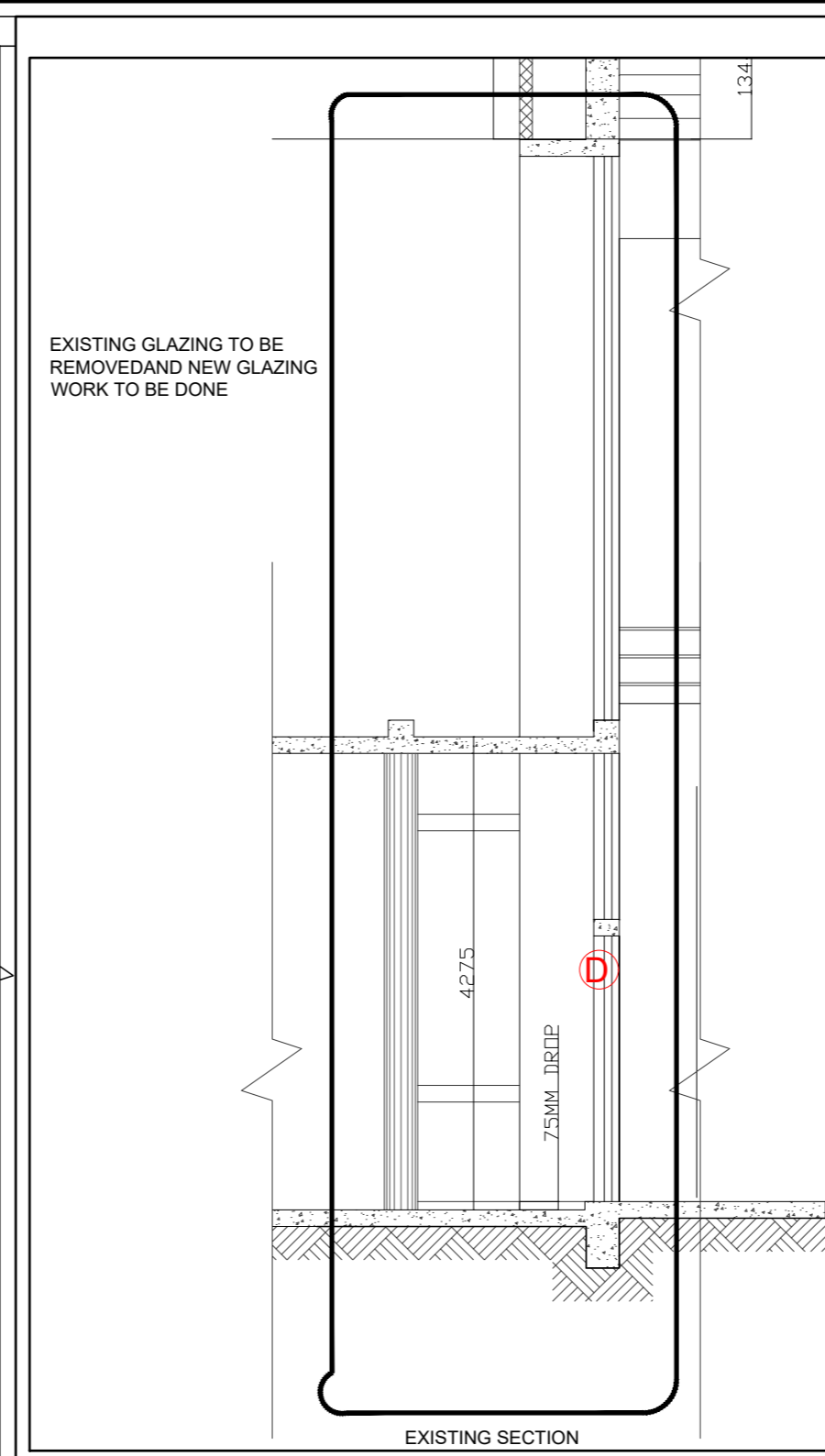

02. DOOR GD2 DETAILS
SCALE = 1:30

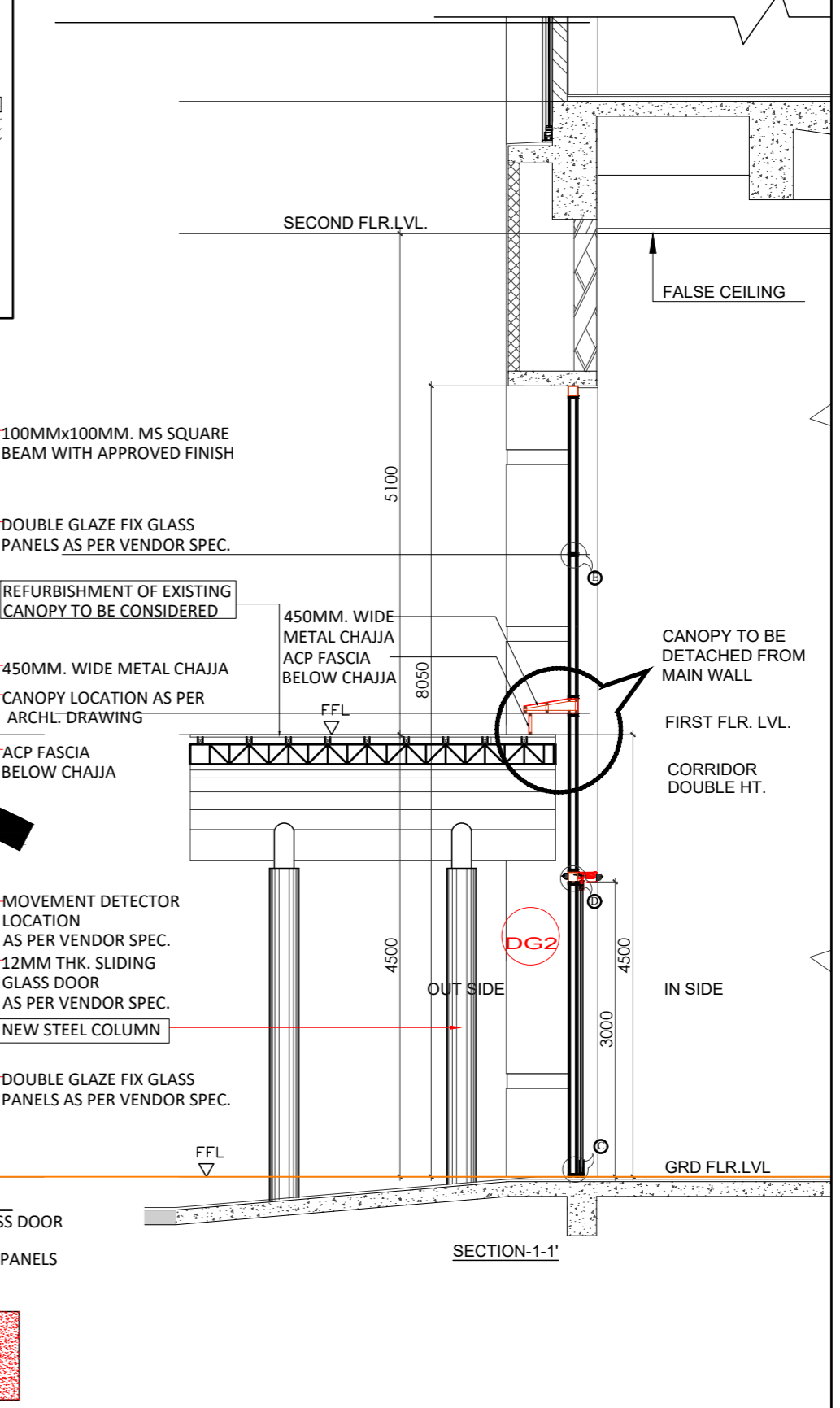
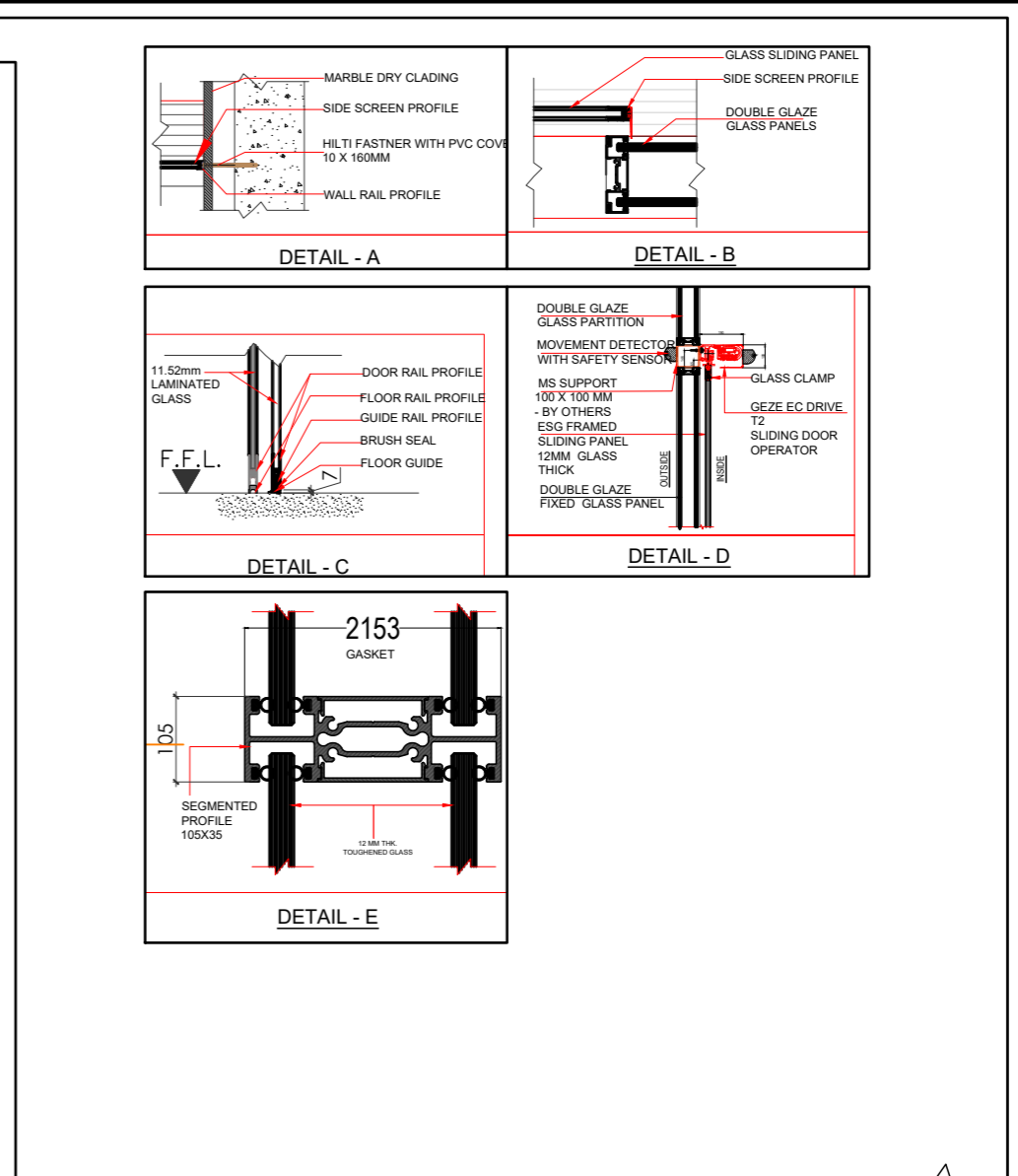

IIT Bombay
CONVENTION CENTRE AT IIT

03-02-25	ISSUE FOR TENDER	A
DATE:	SUBJECT	REV
DESCRIPTION		
CONVENTION CENTRE AT IIT DOOR DETAILS		
SCALE: AS SHOWN	DRN BY: SAMARTH	REV NO: 01
DATE: 03-02-25	CHKD. BY: CHANDRESH	A

Architect Hafeez Contractor
29 Bank Street, Bombay 400 023, Tel: 2961820

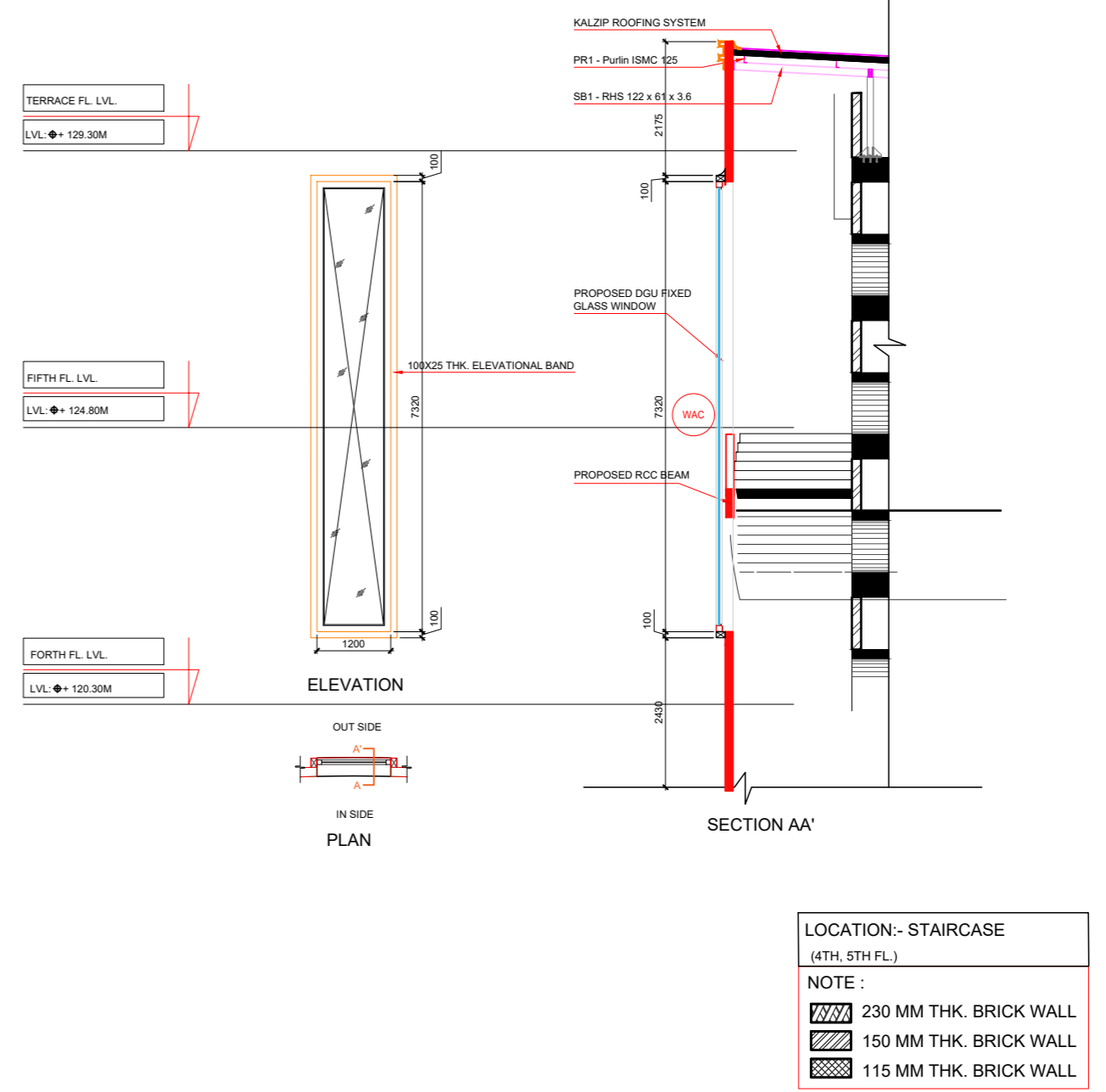
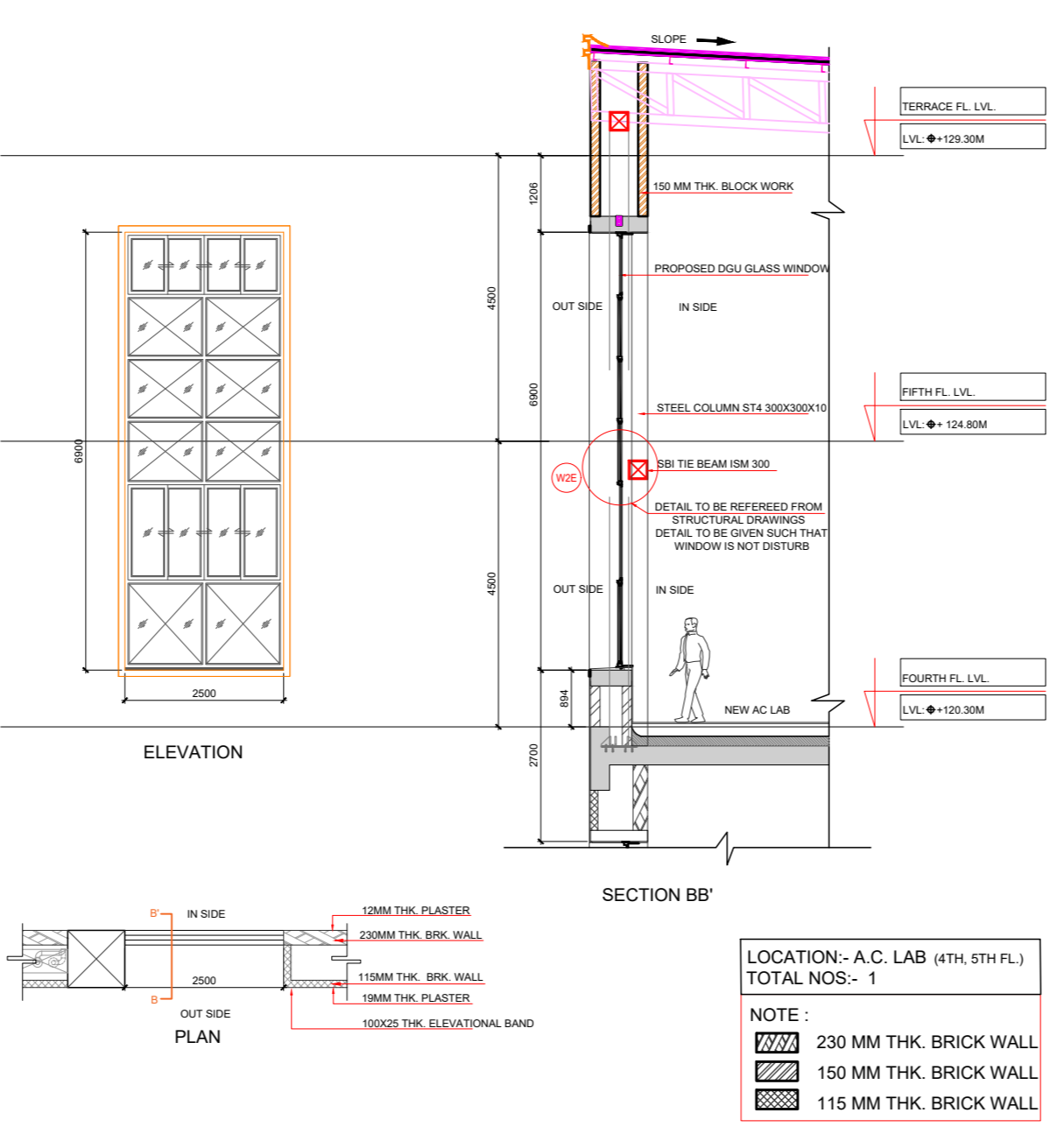
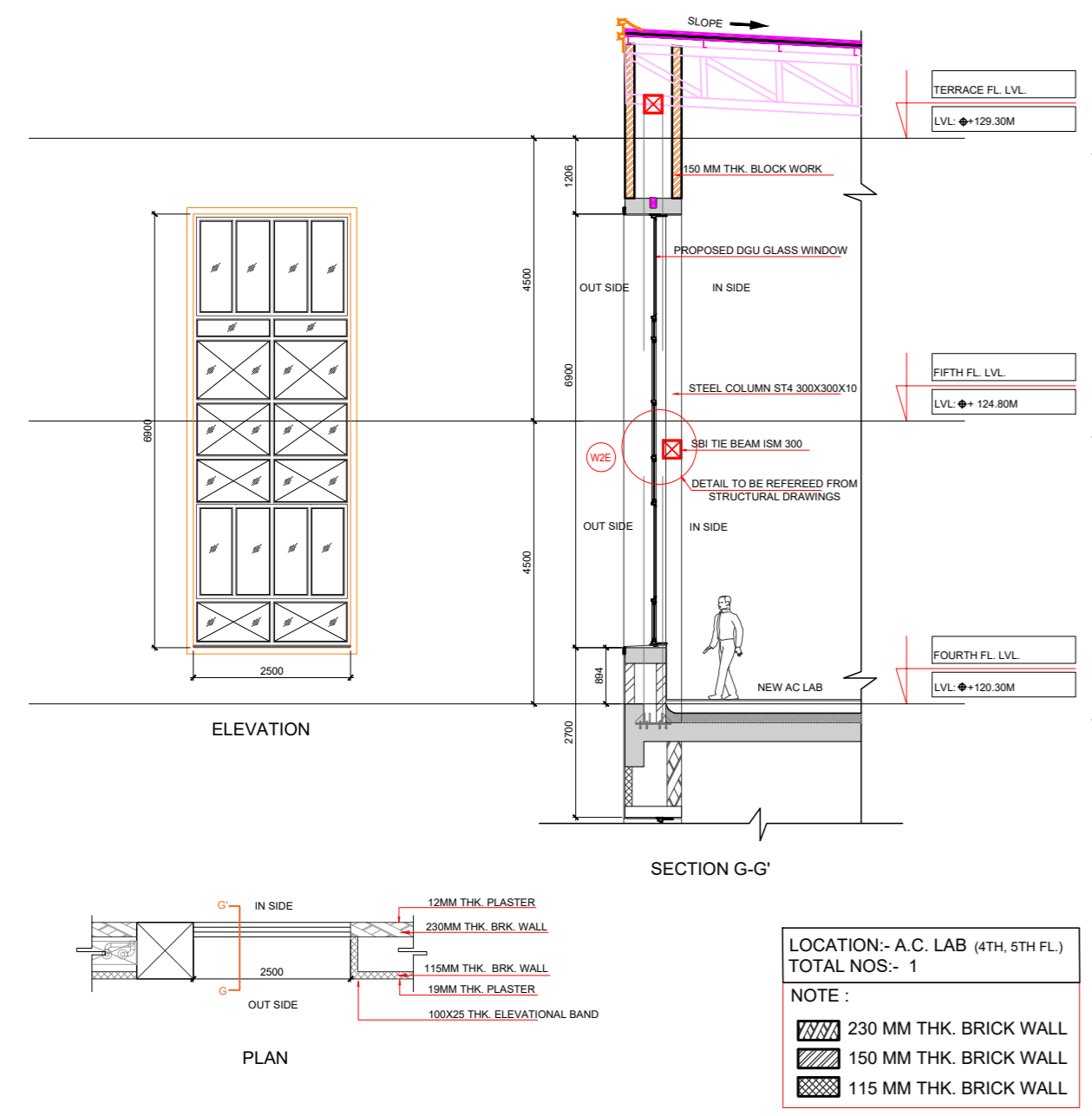

02. W2E
SCALE = 1:50

03. W2F
SCALE = 1:50

04. WAC
SCALE = 1:50

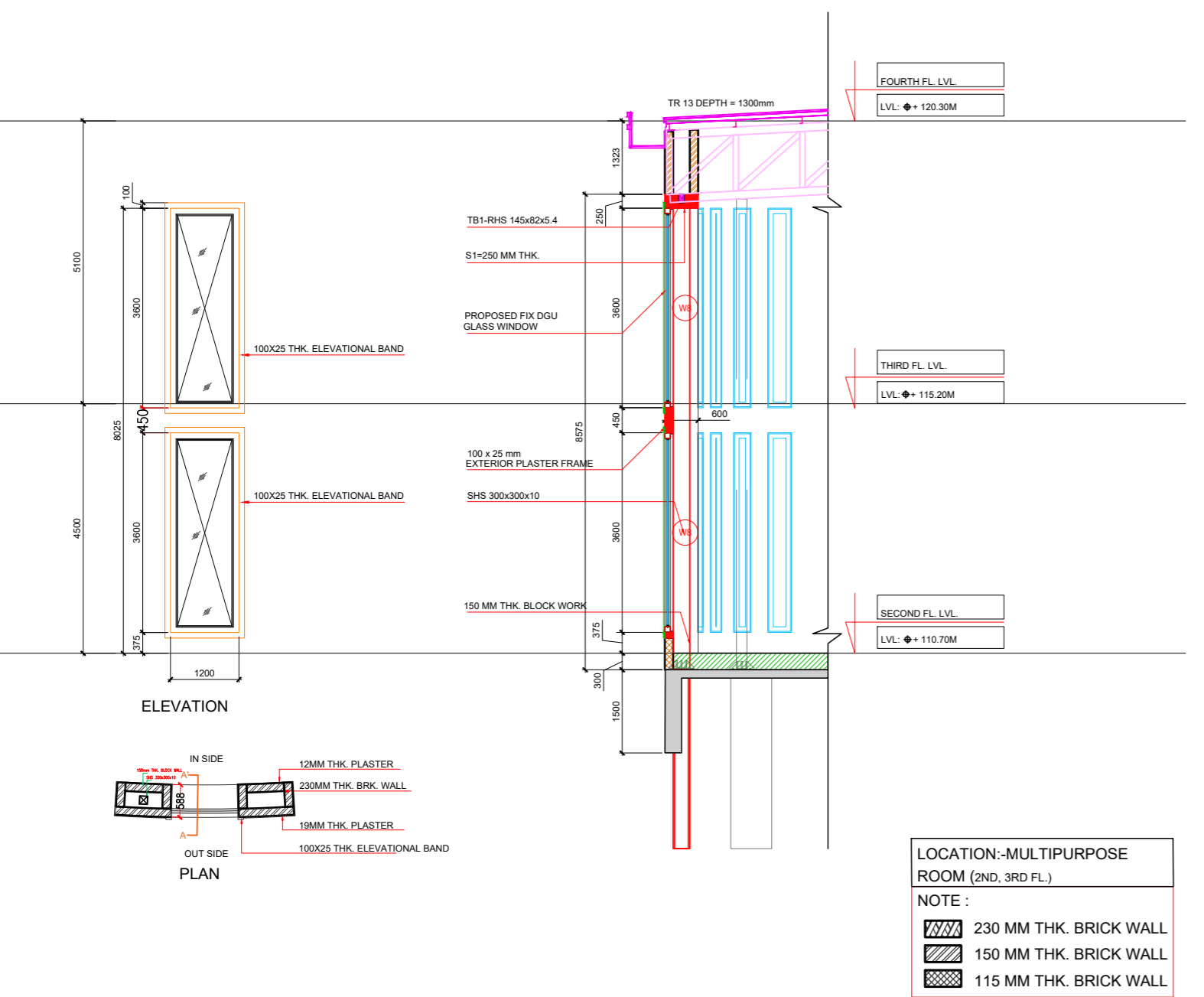

01. W8
SCALE = 1:50

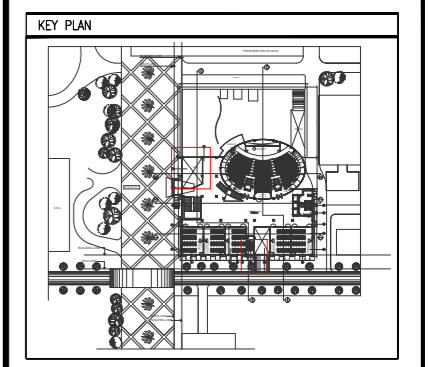

- NOTES
- 1) ALL DIMENSIONS ARE IN MILLIMETERS
 - 2) NO DIMENSION TO BE SCALED FROM THE DRAWINGS WRITTEN DIMENSIONS TO BE FOLLOWED
 - 3) IN CASE OF DISCREPANCIES LARGED SCALE DETAILED DRAWINGS SHALL SUPERSEDE SMALLER SCALE DRAWINGS AND DISCREPANCIES IN THE DRAWINGS ARE TO BE BROUGHT OUT TO THE NOTICE OF THE ARCHITECT IT IS NOT TO BE RECTIFIED BEFORE TENDERING
 - 4) ALL SERVICE SIZES AND DETAILS TO BE REFERRED FROM DRAWINGS OF SERVICE CONSULTANTS
 - 5) ALL STRUCTURAL SIZES AND STRUCTURAL DETAILS TO BE REFERRED FROM DRAWINGS OF STRUCTURAL CONSULTANTS.
 - 6) EXTERNAL DUMMY WALL IS 100MM THK. EXPOSED R.C.C. PRE-ENGINEERED -FORMWORK AS SPECIFIED IN R.C.C. DRAWINGS WITH PATTERN OF GROOVE AS INDICATED
 - 7) OPTION TO BE LEFT TO THE CONTRACTORS TO HAVE EXTERNAL DUMMY WALL IN 150MM R.C.C. PARTS WITHOUT PLASTER, WITH FORMWORK GROOVES FINISHED AS PER SPECIFICATION OR BLOCK WORK WITH PLASTER TO BE FINISHED AS PER SPECIFICATION WITH GROOVES IN PLASTER
 - 8) EXTERIOR ACRYLIC EMULSION PAINT FINISH SHOULD HAVE 1 PRIMER COAT AND 2 - FINISHING COATS AS PER DETAILED SPECIFICATION
 - 9) ALL PLASTER PARTS AROUND WINDOWS JAMBS, SOFFIT SILLS, TO BE FINISHED WITH EXTERIOR ACRYLIC EMULSION PAINT & BRICK WORK BEHIND R.C.C. PARTS TO BE FINISHED WITH EXTERIOR ACRYLIC EMULSION PAINTS PER APPROVED SPECIFICATION. ALL PAINT TO HAVE COLOUR, PATTERN TEXTURE AS INSTRUCTED BY THE ARCHITECT
 - 10) ALL EXPOSED STEEL WORK IS HOT DIPPED GALVANISED AND STRUCTURAL STEEL TO BE COATED BY INTUMESCENT PAINT OF FIRE RESISTANCE OF TWO HOURS.
 - 11) ALL SUNDRY METAL WORK, GLAZING & CLADDING, JOINERY & RAILING WORKS TO BE PROCURED AND FABRICATED ONLY AFTER APPROVAL OF SHOP DRAWINGS BY ARCHITECT
 - 12) ALL INTERNAL LEVELS ARE UNFINISHED LEVELS AND ALL EXTERNAL LEVELS OF REINFORCE TURF SHAHAB ROAD ETC. ARE FINISHED LEVELS.
 - 13) ALL SKIRTING INDICATED ARE TO BE READ AS 75MM HIGH SKIRTING UNLESS OTHERWISE SPECIFIED

IIT Bombay
CONVENTION CENTRE AT IIT

DATE	DESCRIPTION	REV
03-02-25	ISSUE FOR TENDER	A
	SUBJECT	
	DESCRIPTION	

CONVENTION CENTRE AT IIT
WINDOW DETAILS 1

SCALE	AS SHOWN	DRN BY: SAMARTH	REV NO.
DATE: 03-02-25	CHKD. BY: CHANDRESH	A	

NEW WINDOW SCHEDULE			
WAC	1200 x 7270	FIXED DGU GLAZING FOR STAIRCASE WINDOW	05
W8	1200 x 3600	FIXED DGU GLAZING FOR MULTIPURPOSE WINDOW	46
W2F	2500 x 6900	NEW AC LAB ROOM	01
W2E	2500 x 6900	NEW AC LAB ROOM	02

NOTE: STRUCTURAL MEMBERS SHOWN HERE ARE JUST TO UNDERSTAND NEW STRUCTURAL REQUIREMENTS OF THIS PROJECT

Architect
Hafeez
Contractor